1969

ALLEN COUNTY PUBLIC LIBRARY
3 1833 01894 5508

GC
977.502
M64SF,
1969

THE SERVANT 1969

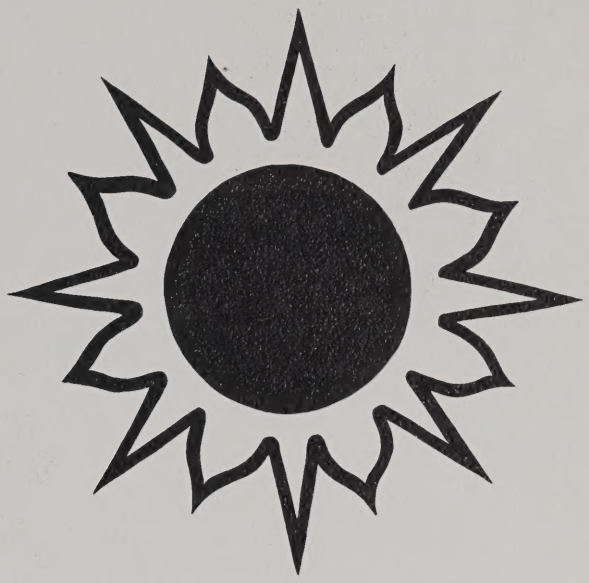

VOLUME I

ST. FRANCIS MAJOR SEMINARY

MILWAUKEE, WISCONSIN 53207

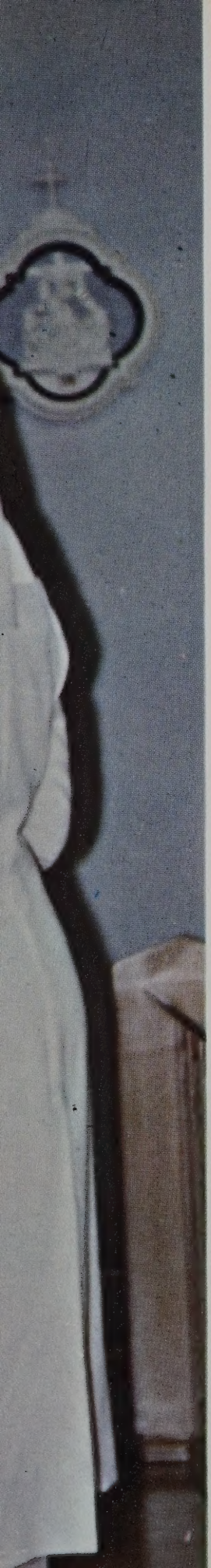

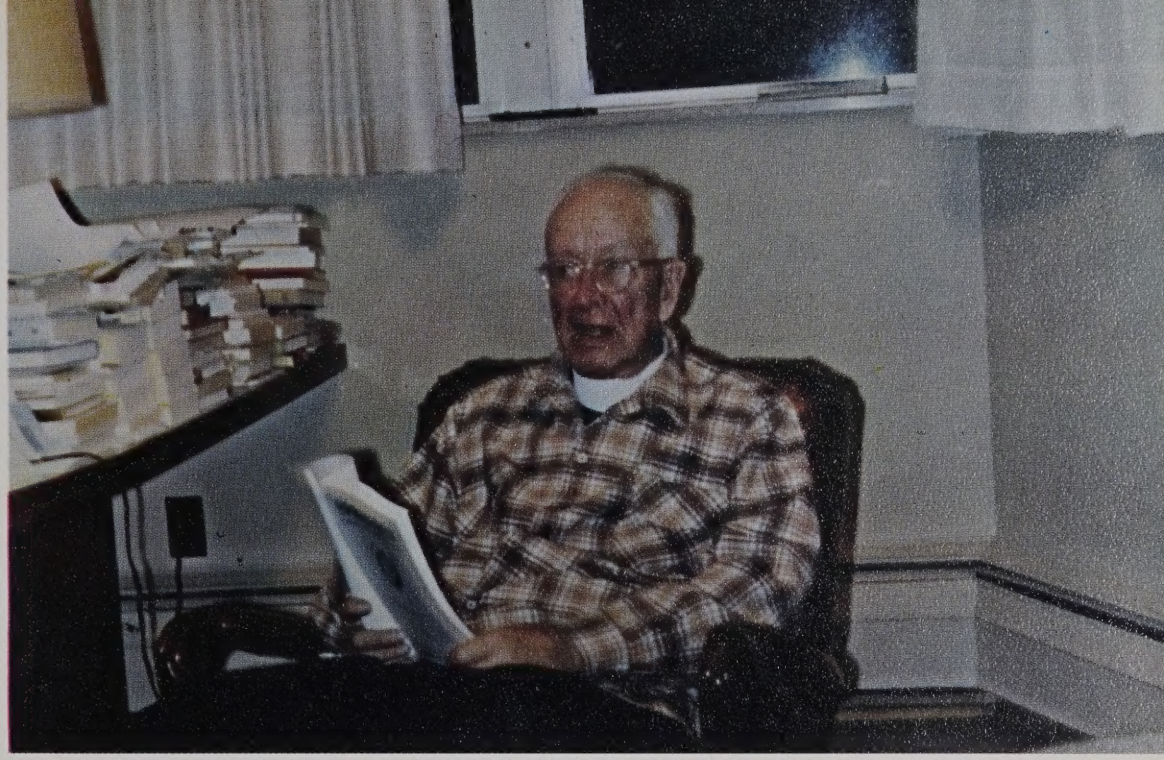

Five score and twenty years ago it was that our forefathers built deep and strong and rich upon the shores of Nojoshing, Wisconsin, that institution we still call Saint Francis Seminary. More humanly than any comparable college, its graduates have influenced the state and often the Midwest. It has been among us a soft-muted miracle, and it still goes on.

Typical of the dedication of the many men who have been leader and devotee is the Right Reverend Monsignor Peter Leo Johnson, professor emeritus, tradition in residence, priestly priest. Honoring him, we honor at the same time all those who have fashioned Saint Francis Seminary. What they have begun well, we will do well to better.

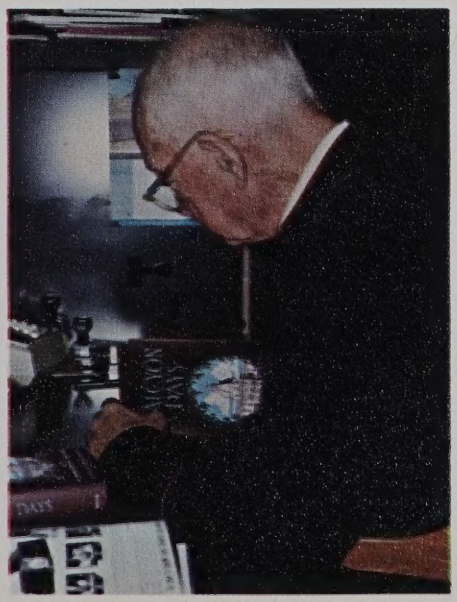

Today's priests often find themselves like men overboard in a rolling sea, bobbling about, looking for friendly lights and rescue lines. They cannot walk the waters and Christ is not at hand to calm the waves for them. Some of them are swimming for the first time, struggling against forces that had never previously challenged them. Some are asking, "How did I get into all this?" Others are asking, "How do I get out of all this?" They wonder about their identity and functions, and ready answers are not at hand.

The community of St. Francis finds itself at this uncomfortable spot in history on the way to the priesthood. It has courage and vision. The answers are as yet not provided. By tacit agreement, the members of this community have entered into a pact of inquiry, one involving a mature and cooperative search for answers. There is present in our atmosphere an intuitive feeling that each of us has found the partners for the search in the full number of associates we have here. Our search equipment includes educational, spiritual, formational and apostolic instruments of a flexible and adaptable nature. We know that ultimately we shall not be frustrated.

It is important that we continue to be restless, questioning, challenging, taking nothing for granted. Hypocrisy, whatever form it assumes, deserves only to be despised. We believe we must be free to agree or disagree on the score of the evidence, and until it is clear that we are undeserving, we expect mutual respect and affection to prevail. Our way of life depends upon honor for success; if we are without honor, we shall have to pay the price of dishonor which is, in one way or another, death.

This first yearbook attempts to document the joy, sorrow, frustration, vigor of our attempt to share the vision. We expect you may want to share something of its grandeur with us.

William N. Schuit

Msgr. William N. Schuit,
Rector

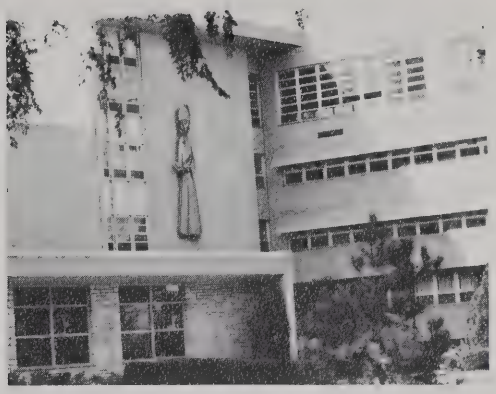

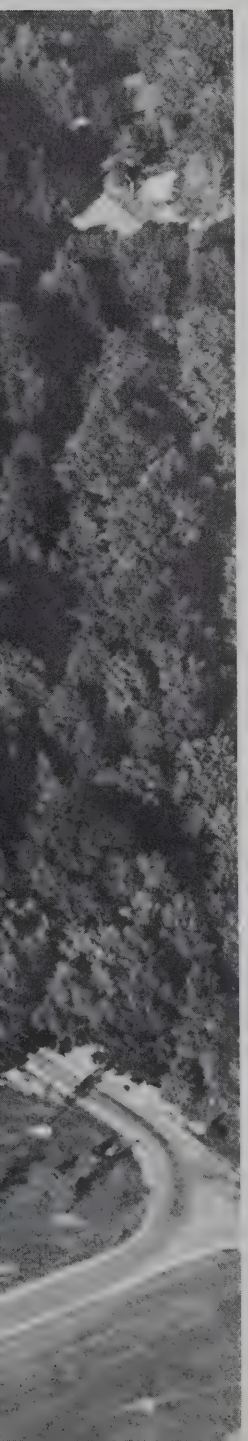

the time of the Kingdom is at hand; enter into the many mansions of our Father's house . . .

MARS

N74-376

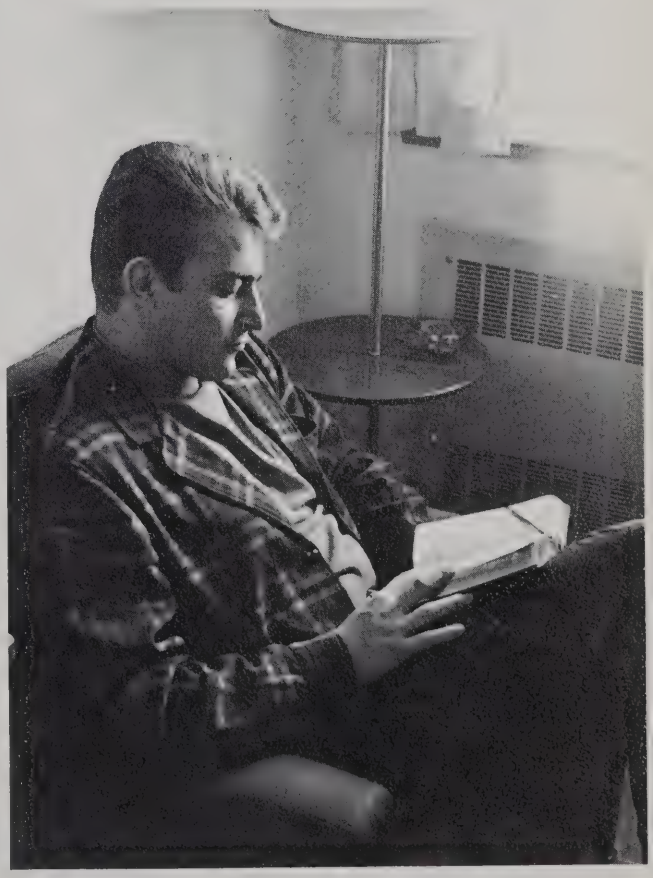

DEEP END

a time to learn . . . . .

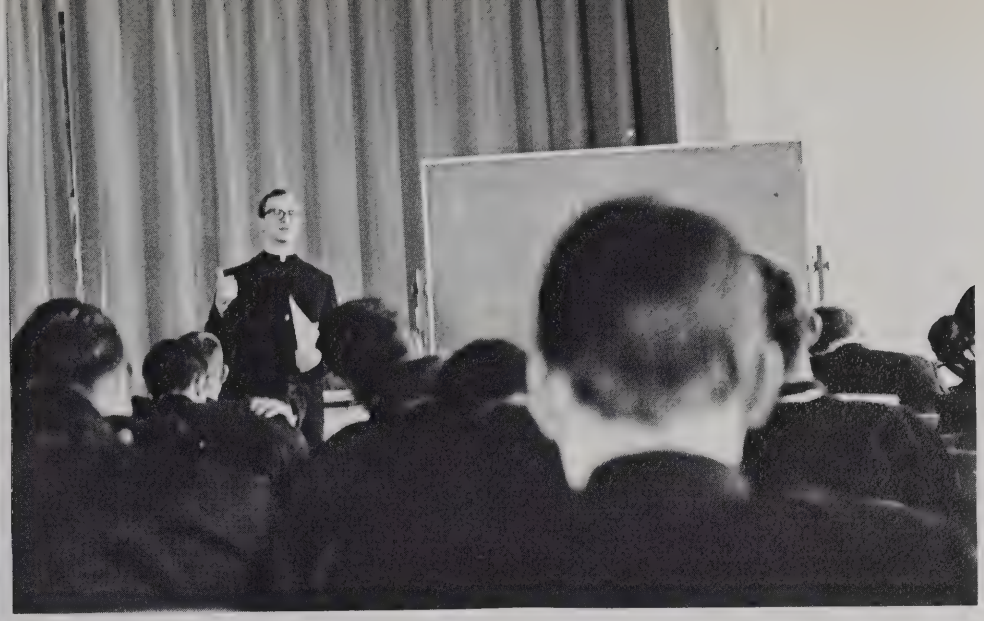

As an integral part of Saint Francis Seminary, the Senior College, (accredited in March, 1963) has, as its general aim: the completion of the liberal arts program begun in the Junior College, and a concentration on the fundamental formation of the Christian man moving towards the goal of the diocesan ministerial priesthood.

The curricular offerings are structured to provide a complementary depth in two dimensions, that of Theology (as the formative divine wisdom) and that of Philosophy (as the formative human wisdom). The undergraduate major is: Theology; the minor: Philosophy. The other subjects that are blended with these basic disciplines are; Natural Science, Social Studies, Education, Psychology, Music, and the Communications Arts.

There are also specially selected electives available to the qualified student in the areas of: Philosophy, English, Social Studies, Education, Psychology, Natural Science, and both Music and the Communications Arts. These electives provide a stimulus to the student and an enrichment in the overall program.

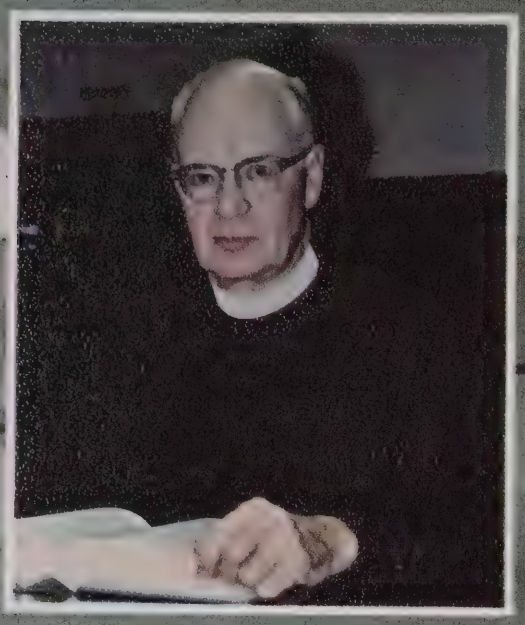

Fr. Raymond Fetterer

Miss Lucille D'Amore

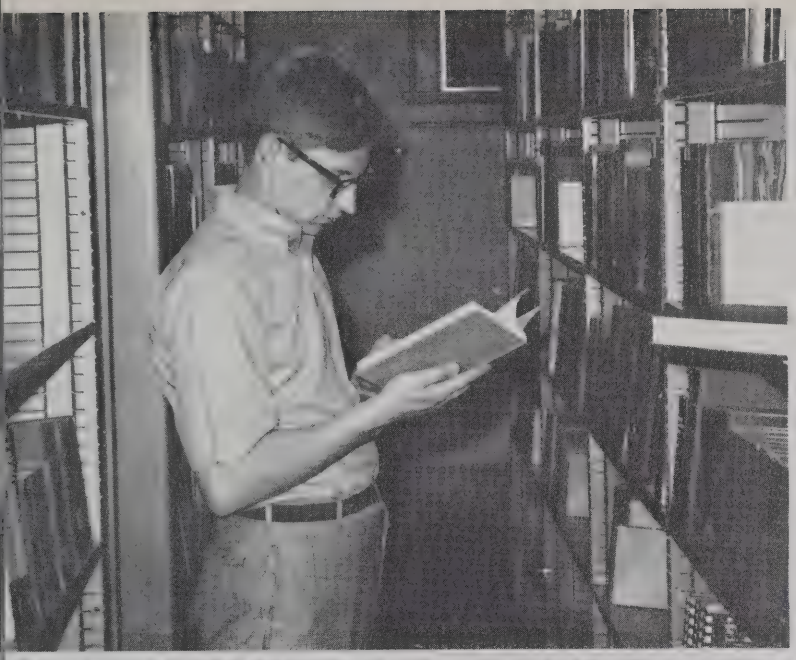

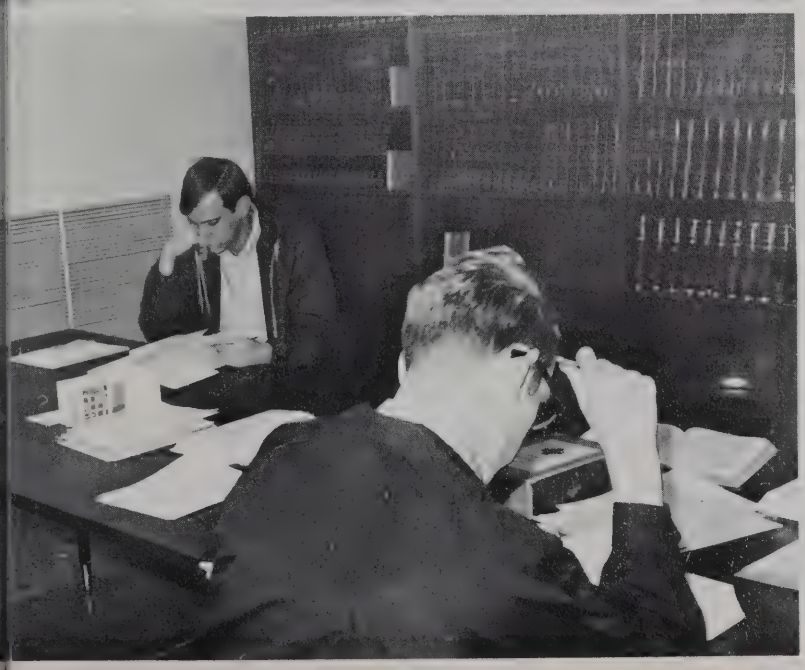

This Fall, the School of Pastoral Ministry will incorporate within its eight-semester span, a new graduate program and a differentiated non-graduate program; in effect, this establishes a "two-track" system in professional ministerial formation.

Fundamental theological formation will be completed in semesters one and two (Prepastoral). The graduate and non-graduate programs will extend from semester three through semester seven (First, Second, and half of Third Pastoral). The eighth semester will be devoted to supervised in-service training.

The graduate student will be able to specialize in one of two areas of concentration, i.e., either "Religion and the Personality Sciences" or "Religion and the Social Sciences." The two areas of orientation in the non-graduate program are; "Theology and the Human Person" and "Theology and the Community." Both the graduate and the non-graduate students will share course-work in the auxiliary disciplines (Historical Studies, Church Law, Pastoral Arts, etc.).

The unique vision of the graduate ministerial program is focused on professional training and a professional degree (a ThM). The idea is to form men, in a graduate academic atmosphere, to fulfill the service of pastoral ministry in our society through graduate-level training that is strictly pastoral in applicational thrust.

Both the graduate and non-graduate programs are paralleled by sequential apostolic field work experience. This can help to fit the ministerial student to develop his capacity to respond to more varied and complex levels of human need (both individually and in groups) in a ministerial context.

The situation is a "working" one, not an "ideal" one, but both the faculty and the students at Saint Francis welcome the present direction and future possibilities of this Community of God.

Rev. Tim O'Brien
President: student council

Msgr. William Schuit
rector

Our awareness of the right and responsibility of shaping our own destiny is most concretely recognized in a plethora of student committees. The Student Council as central student forum has faced the weighty obligation of representing a community steadily growing in the consciousness of the need for individual freedom and Christian maturity, seeking to see ourselves as one Community, meeting specialized needs, promoting efficiency without neglecting concern. Beyond these tasks lies the Christian Committment of every student in all areas of life represented: the committment to a direction for the Priesthood and for our life here that will be both natural and formative of the Christian Character.

Mr. Bill Murphy helps to coordinate council activities.

Sen. Gaylord Nelson

Rep. Jerris Leonard

A six-week Political seminar was conducted on campus so that we might be better informed about our political machinery. These seminars gave us a deeper appreciation of politics on the local, state and federal levels. This need was accented by the presidential election which took place during this school term. All citizens, especially those who aspire to positions of leadership in a community, have an obligation to be well informed on political questions.

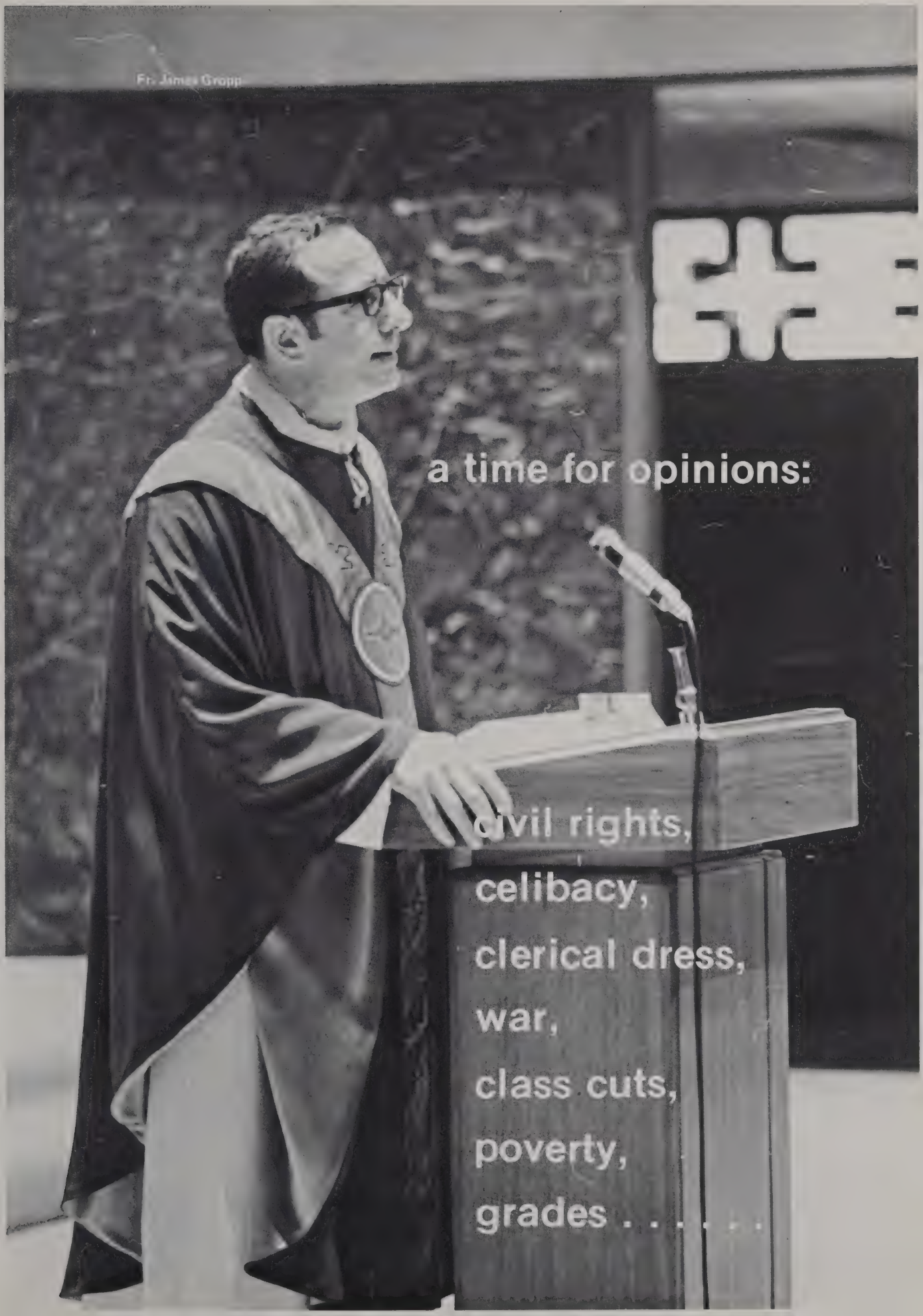
Fr. James Gropp
a time for opinions:
civil rights,
celibacy,
clerical dress,
war,
class cuts,
poverty,
grades . . . . . .

a time for prayer . . . .

Man's heart strives after unending eternal happiness. You have created us O Lord, for Yourself and our heart is restless until it rests in You.

St. Augustine

Fr. Elmer F. Pfeil directs the choir.

Fr. John T. Cullen

Fr. Thomas M. Suriano

Fr. Francis J. Bisenius

No one is happy unless he is reasonably well satisfied with himself, so that the quest for tranquillity must of necessity begin with self-examination.

William S. Ogdon

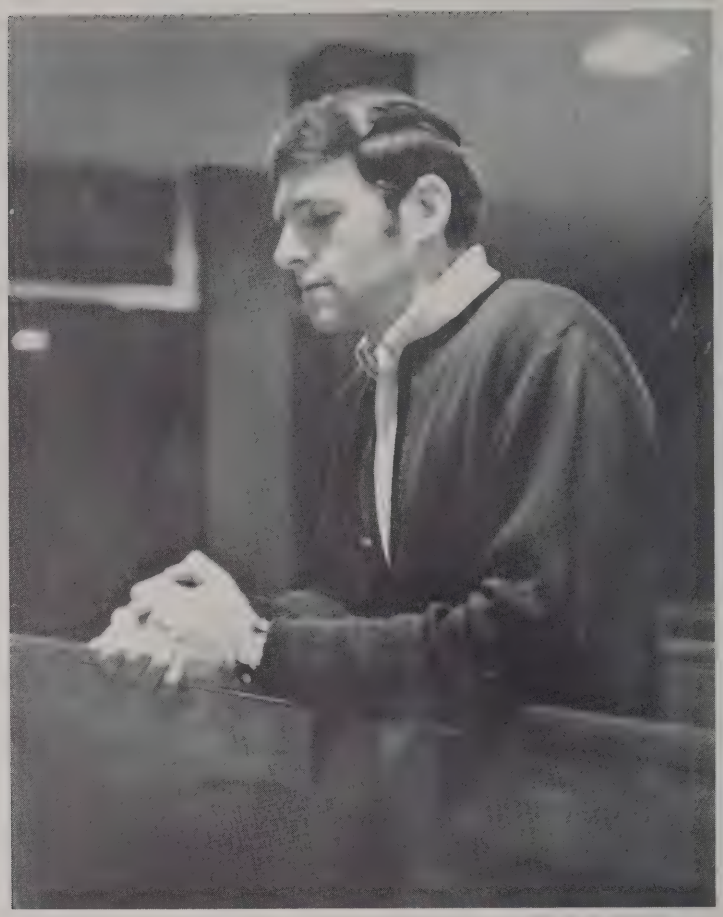

Fr. Richard Walsh

Fr. Leonard Barbian

Fr. John Halmo

Fr. Frank Briganti

and for retreats . . . . .

and for turning back . . . . .

Mr. and Mrs. Jack Jude

I left the woods for as good a reason as I went there. Perhaps it seemed to me that I had several more lives to live, and could not spare any more time for that one. It is remarkable how easily and insensibly we fall into a particular route, and make a beaten track for ourselves. I had not lived there a week before my feet wore a path from my door to the pond-side; and though it is five or six years since I trod it, it is still quite distinct. It is true, I fear that others may have fallen into it, and so helped to keep it open. The surface of the earth is soft and impressible by the feet of men; and so with the paths which the mind travels. How worn and dusty, then, must be the highways of the world, how deep the ruts of tradition and conformity! I did not wish to take a cabin passage, but rather to go before the mast and on the deck of the world, for there I could best see the moonlight amid the mountains. I do not wish to go below now.

I learned this, at least, by my experiment; that if one advances confidently in the direction of his dreams, and endeavors to live the life which he has imagined, he will meet with a success unexpected in common hours. He will put some things behind, will pass an invisible boundary; new, universal, and more liberal laws will begin to establish themselves around and within him; or the old laws expanded, and interpreted in his favor in a more liberal sense, and he will live with the license of a higher order of beings.

Henry D. Thoreau

and for going on . . . . .

bishops' day-'69

The Most Reverend Monsignors:

Charles A. Salatka, D.D.
Marquette, Mich.

Aloysius J. Wycislo, D.D.
Green Bay

Frederick W. Freking, D.D.
La Crosse

Glennon P. Flavin, D.D.
Lincoln, Neb.

William E. Cousins, D.D.
Milwaukee, Wisc.

a time for work . . . . .

Leon Brielmaier
rector's secretary

Teresa Schmidling
procurator's secretary

Maintenance:

Henry Castillo

Siegfried Wegerbauer

Wesley Krier

Dave Barczynski, maint.

Ralph Rutkowski, eng.

Robert Pfeifer eng.

Roman Komorowski butcher

New arrivals: Young Kim, Jin Pak and Jong Kim from Korea.

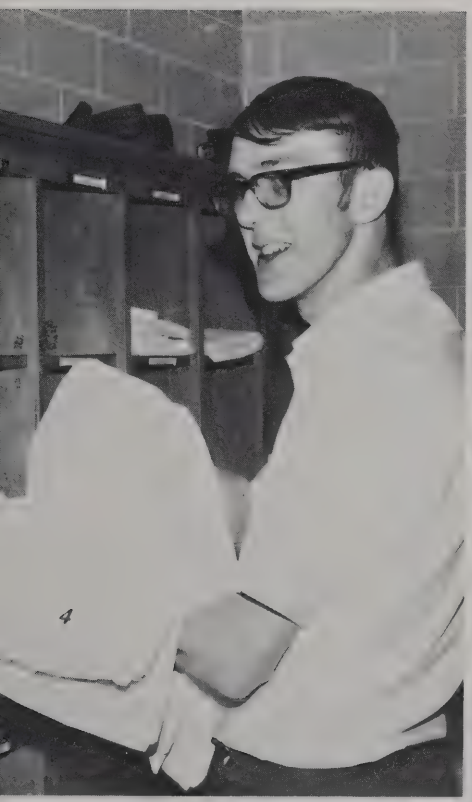

70

Scott Bruesewitz

Jerry Kliejunas

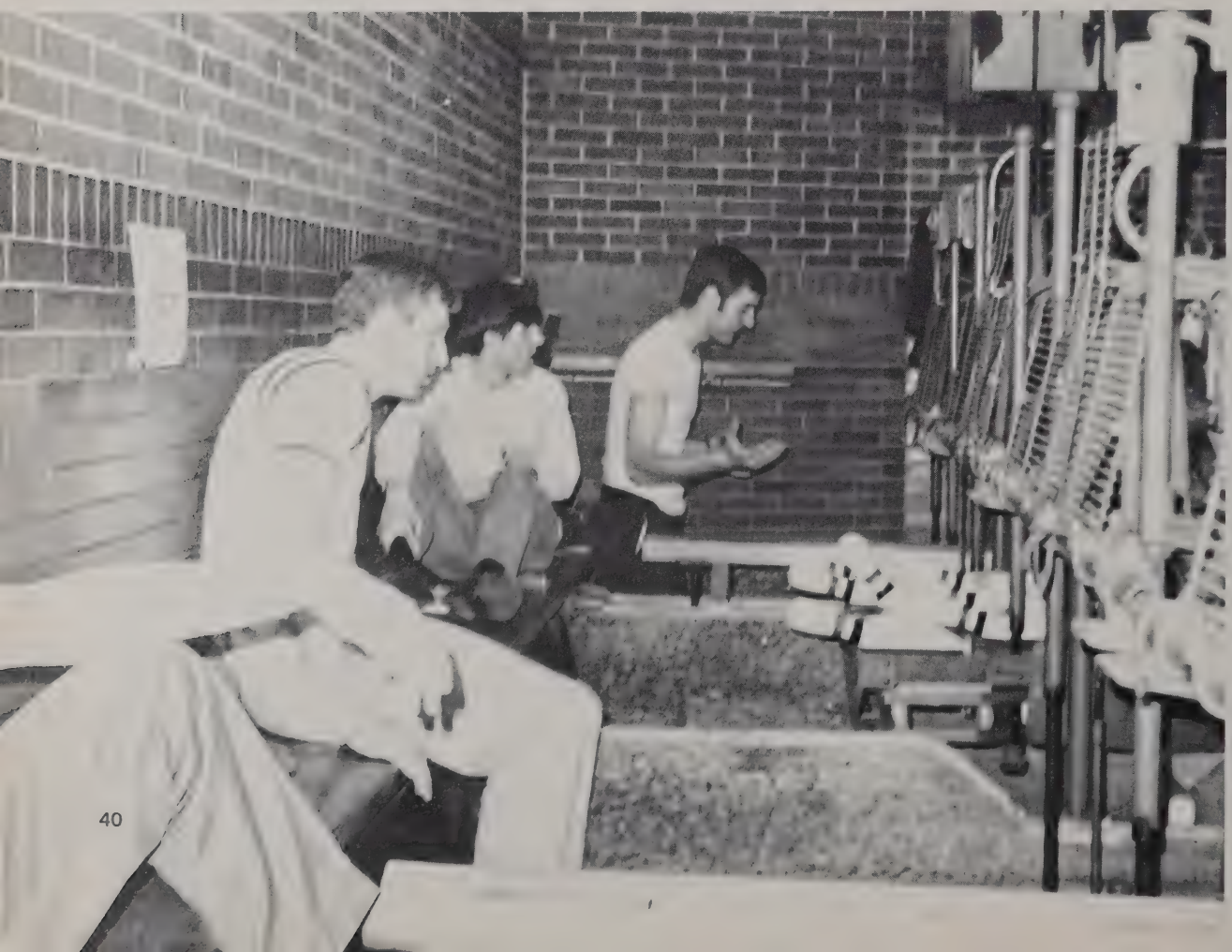

10

WTMJ-TV
WTMJ
WTMJ-FM
THE MILWAUKEE JOURNAL

Frs. John M. Murphy, James Groppi and Thomas Suriano

AGES

ary De Francisco
Mary Rapala

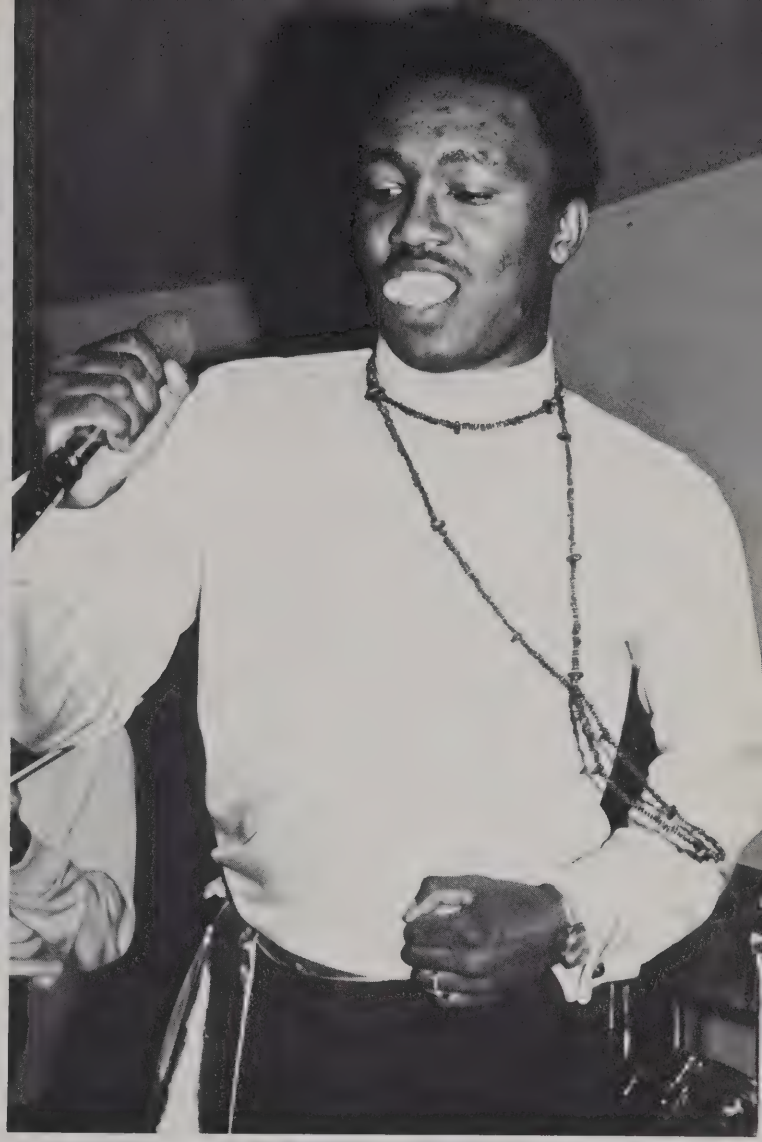

S.L.A.M. = Students for Latin America!

a time for fun . . . . .

CIGARE

FALL PLAY – The Sorcerer.

SPRING PLAY – MacBeth.

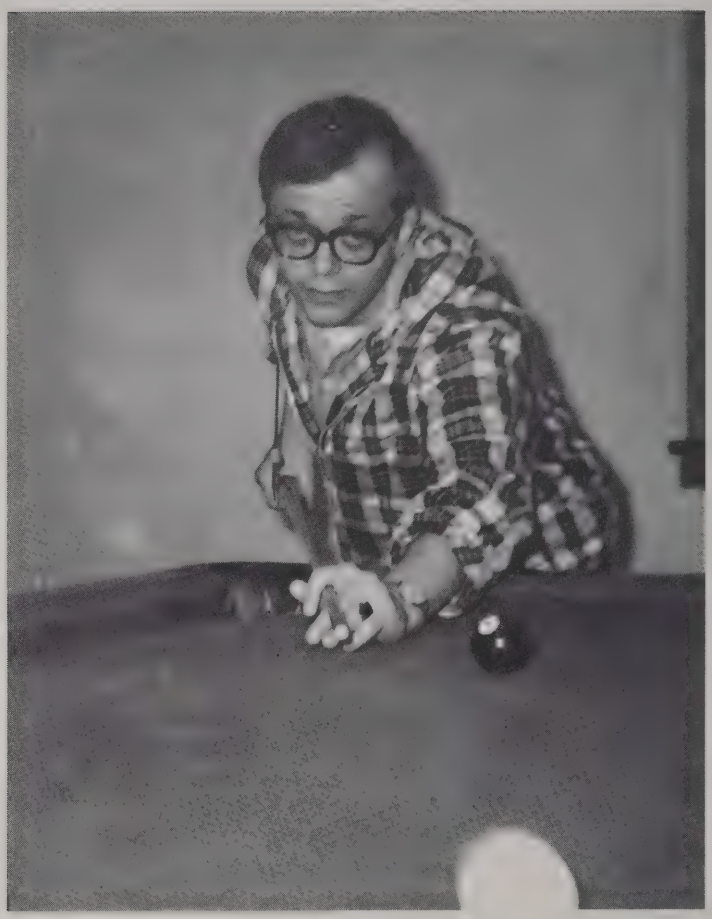

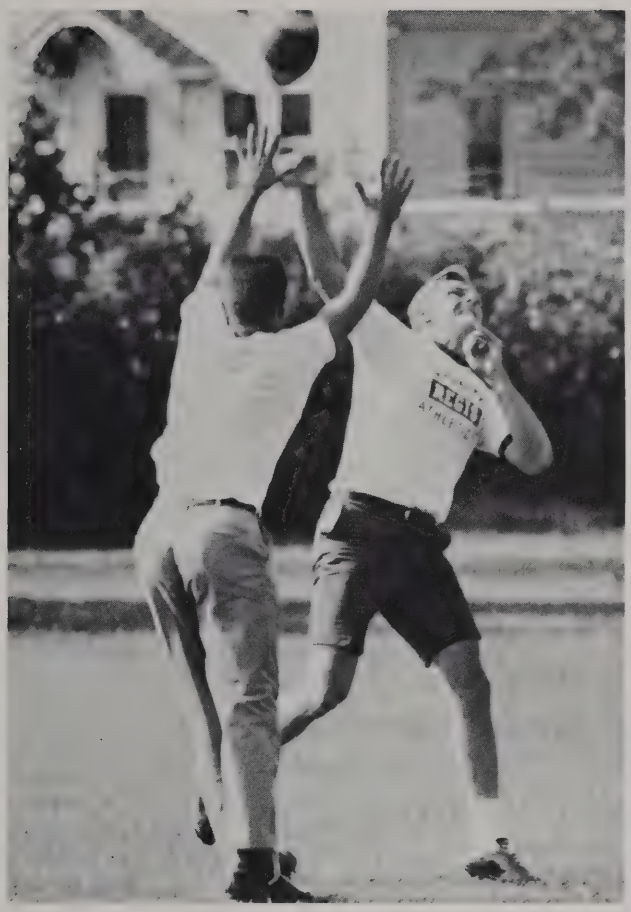

a time for everything

under the sun . . . . .

802

THE MOST REV. MSGR. WILLIAM E. COUSINS, D.D.
President of St. Francis Seminary

Rev. Msgr. Wm. Schuit,
STL., SSL.
Rector
Biblical Studies

Rev. Msgr. Francis Beres,
J.C.D.
Canonical Studies

Rev. Francis J. Bisenius,
S.T.D.
Christian Ethics

Rev. Richard C. Breitbach,
B.A., STL
Christian Ethics

Rev. Fabian W. Bruskewitz,
B.A., S.T.D.,
Systematic Theology

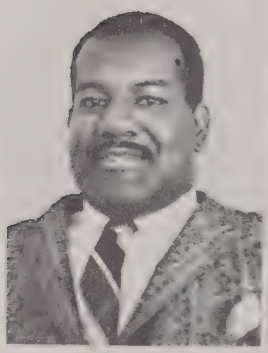

Rev. Robert Burns
B.S., B.D.
Urban Sociology

Rev. John T. Cullen,
PH. L.
Systematic Theology

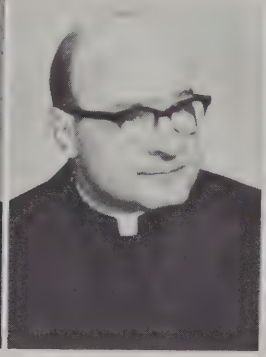

Rev. Donald A. Darnieder,
B.A.
Assistant Procurator

Rev. Anthony H. Dorn,
Ph.D.
Education

Rev. Raymond A. Fetterer,
M.A., M.S.
Librarian

Rev. William J. Fredelake,
B.A., S.T.L.
Theology

Rev. Robert W. Graves
M.A., M.S.
Natural Science

Rev. Msgr. Wm. V. Groessel,
M.A.
Liturgy

Rev. Thomas D. Hickey
M.A.
Sociology

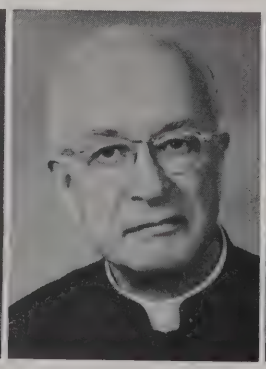

Rev. Msgr. Peter L. Johnson
S.T.D.

Rev. William J. La Due,
B.A., S.T.L., J.C.D.
Canonical Studies

faculty

Mr. Thomas McNitt,
M.A.
Philosophy

Rev. Msgr. John Francis Murphy,
S.T.D.
Christian Ethics

Rev. John M. Murphy,
M.A.
English

Rev. Elmer F. Pfeil
S.T.L., B.Mus
Music

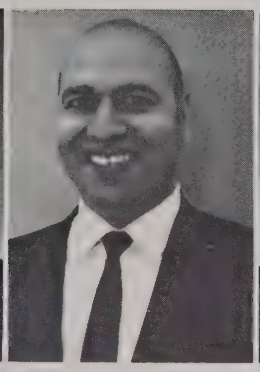

Mr. Mohammed Quereshi,
Ph.D.
Psychology

Rev. Roger W. Schneider,
B.A.
Speech, Christ. Ethics

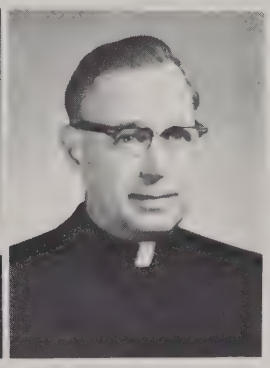

Rev. Msgr. John A. Schulien,
M.A., S.T.D.
Systematic Theology

Rev. John T. Sheets, S.J.
S.T.D.
Systematic Theology

Rev. Msgr. Joseph A. Stagl,
M.A.
Treasurer

Rev. Thomas M. Suriano,
B.A., S.T.L., S.S.L.
Biblical Studies

Rev. Richard J. Sklba,
Ph.B., S.S.L., S.T.D.
Biblical Studies

Rev. John E. Twomey,
S.T.L., Ph.D.
Philisophy

Rev. William H. Wallaik,
B.A., S.T.D.
Historical Studies

Rev. William H. Whalen,
M.A., S.T.L.
Theology

Rev. Ralph R. Wodushek,
B.A., S.T.L.
Theology

sisters

Sister Mary
Alexia

Sister Mary
Edith

Sister Mary
Armella

Sister Mary
Eulalia

Sister Mary
Augustine

Sister Mary
Fortunata

Sister Mary
Austin

Sister Mary
Geradine

Sister Mary
Bertilia

Sister Mary
Joscito

Sister Mary
Julius

Sister Mary
Norbertine

Sister Mary
Kathleen

Sister Paul
Marie

Sister Mary
Laverne

Sister Mary
Rudolph

Sister Maria
Regina

Sister Mary
Severine

Sister Mary
Neil

Sister Mary
Susanne

III pastoral

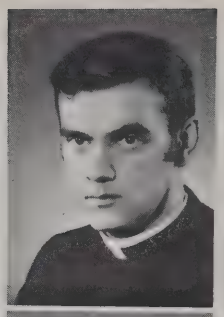

Fr. Joseph W. Ashton, S.A.C.

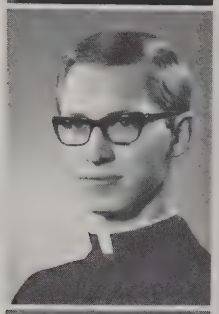

Fr. James W. Beck

Fr. Nicholas J. Bisenius

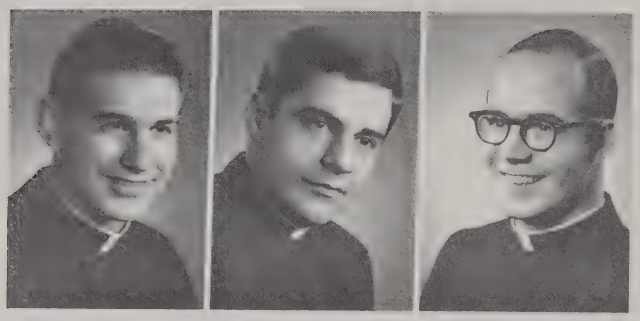

Fr. Thomas L. Orth

Fr. John D. Aiello

Fr. Peter J. Andrew

Fr. Edward A. Bogusz

Fr. John L. Brophy

Fr. William J. Dietzler

Fr. Peter C. Drenzek

Fr. Esteban A. Espinal

Fr. Richard F. Fueger

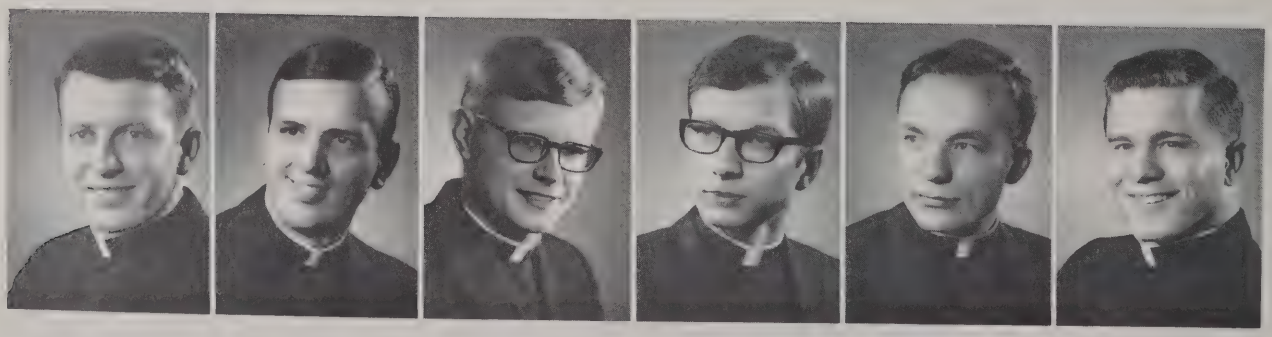

Fr. Timothy M. Gaynor

Fr. Michael J. Hammer

Fr. Ronald J. Iwinski

Fr. Joseph J. Juknialis

Fr. Thomas L. Knoebel

Fr. Clarence N. Koch

priests forever

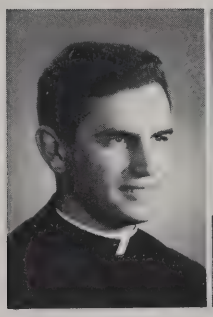

Fr. Michael La Rosa, S.X.

Fr. Carl A. Last

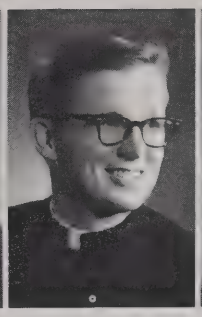

Fr. Michael T. Newman

Fr. David P. Oberts

Fr. Timothy J. O'Brien

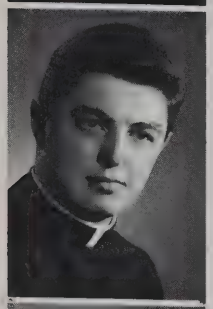

Fr. Michael K. O'Rourke

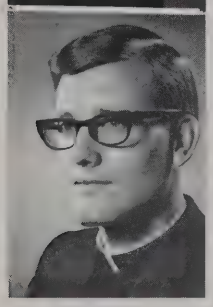

Fr. Gerald J. Petushek

Fr. Dennis E. Van Beek

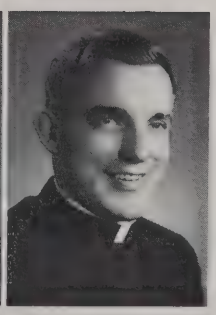

Fr. Neil G. Zinthefer

Fr. Dominic Rollino, S.X.

Fr. William J. Scheer

Fr. John W. Schmitz

Fr. John P. Schreiter

Fr. Norman R. Schwartz

Fr. Michael O. Sturm

Richard J. Aiken

Miguel V. Arevalo

John W. Cerkas

Michael L. Champeau

Mathias B. Choi

Gregory A. Chycinski

David E. Cooper

Thomas J. Coyle

Robert M. Dries

Richard J. Finley

II pastoral

Thomas G. Gajdos

Walerico C. Genzola

Ralph C. Gross

John H. Hedrick, S.A.C.

Alan F. Jurkus

Norman S. Kadow

Thomas F. Kerstein

Joseph S. Kim

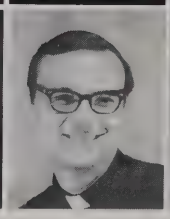

Joseph N. Kramer

David A. Kucej

Donald F. Lange

Thomas F. Lijewski

Richard A. Liska

Eusebio T. Mana-ay

Thomas P. Marr

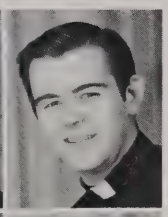

Kenneth A. Mich

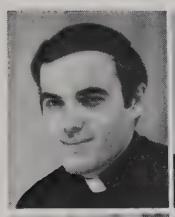

Eugene C. Neuman

Harold J. Obrist

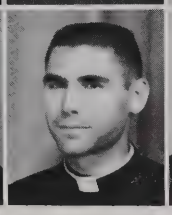

John R. Scheer, S.A.C.

Gregory P. Serwa, S.A.C.

John H. Vanden Booguard

Richard R. Verberg

I pastoral

Daniel E.
Bantz

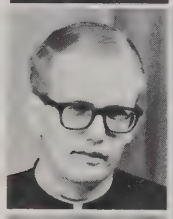

William J.
Bazan, S.A.C.

Jerome F.
Fahres

Donald E.
Becker

Kenneth J.
Fiedler

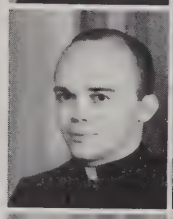

Victor R.
Capriolo

Gary O.
Gracyalny, S.A.C.

Raymond G
Cary

Peter E.
Guthneck

Ervin F.
Claas

James M.
Heisler, S.A.C.

Basil L.
Dantinne

Thomas A.
Heppe

James W.
Hinnen

Thomas A.
Kojis

Robert A.
Kulinski

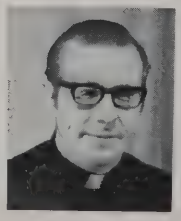

Bruce M.
Langedyke

Rudolph F. Oborny

Thomas P. Olszyk

Russell R. Searing

Leon A. Powell

Thomas F. Seery

Richard K. Pusch

Joseph Tavera, S.X.

Franco Qualizza, S.X.

Leonard A. Teresinski

Richard J. Robinson

Robert H. Verwoert

Charles H. Schramm

Paul K. Witt

John J. Ludvik

Dennis O. Marthaler

Anthony T. McCarthy

pre-pastoral

Harold J. Strharsky

Michael J. Dillenburg

Augusto P. Avenido

Dennis A. Dirkx

William Q. Boelhower

Michael J. Doro

Philip A. Brabant, S.A.C.

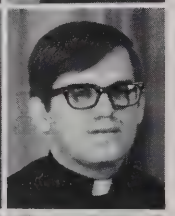
Douglas L. Dushack

Denis P. Brick

Joseph T. Esser

Ronald A. Colombo

Robert M. Funk

James R. Courtney

Thomas E. Gillespie

Vernon C. Dahmen

James J. Jackson

Daniel A. Jarosik

Jerome C. Kienzle

Robert H. Kihslinger

James J. Koehler

Ronald E. Kotecki

Daniel E. Kozlowski

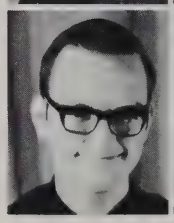
Michael A. Kurz

James J. Laures

James F. Lubner

N. Timothy Lynch

C. Thomas Maloney

Bernard L. Maly

Michael D. Manowski

James B. Maney

Patrick J. McCauley

Steven R. McIntosh

Charles F. Molitor

John R. Neuberger

Norman R. Oswald

Michael E. Riesch

Alan J. Payne

Salvatore P. Romano

Michael A. Perse

David E. Ruka

Thomas H. Posnanski

Robert G. Schulte

Gregory C. Potts

John L. Simon

Paul L. Raczynski

Ronald J. Spitz

John M. Regenfuss

Michael T. Stirdavent

John A. Reinardy

Robert F. Tino

Michael G. Trainor

John W. Van Abel

Jerome A. Wagner

Wayne L. Walter

seniors

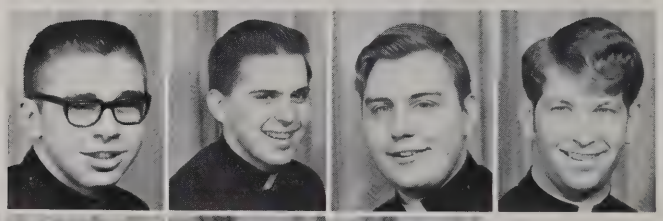

Richard A. Fliss | Ronald J. Becker | David G. Berger | Robert L. Betz

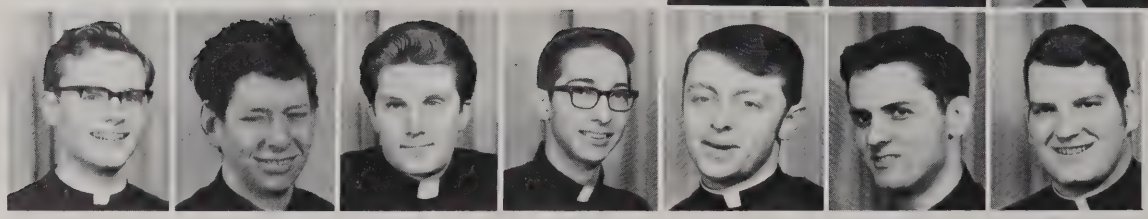

Robert T. Brever | Timothy S. Buckley | J. Gibbs Clauder | Ronald A. Deprey | Lawrence V. Dulek | Edward G. Frickelton | Dennis L. Graham

Ronald J. Gramza | Harold G. Hafeman | Richard S. Jaeger | Michael A. Ketterhagen | William W. Key | Wayne R. Kidd

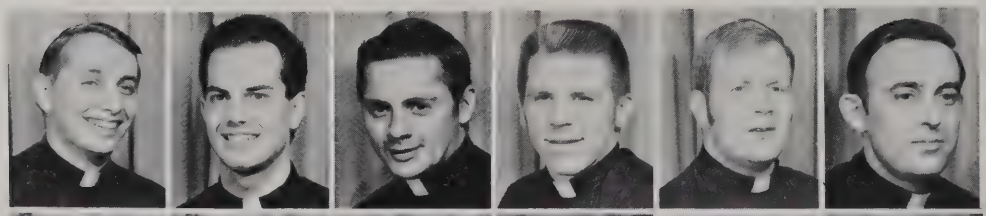

Jan M. Kieliszewski | Richard M. Kuffel | Paul J. Lemberger | James R. Lepkowski | Robert J. Lotz | Paul K. Maierle | Robert A. Mayo

James P. McNamee

Robert J. Misslich

John D. Pacyna

James L. Reesman

Denis J. Reoh

William G. Rohrich

Thomas P. Ryan

Gary H. Sabelko

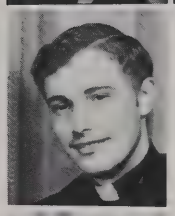

Donald A. Schmidt

Ralph G. Schmidt

Alan L. Slowiak

Stanley L. Spence

Leon J. Stabinski

Thomas T. Stolt

Jerome C. Styberg

John M. Taylor

Thomas A. Tearney

Edward W. Thimm

Daniel F. Twombly

Alois R. Van Beek

John L. Van Caster

Michael T. Vichich

Gregory A. Walczyk

Joseph J. Wehr

Laurin J. Wenig

Roger H. Ziegler

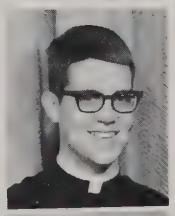

Arthur A. Zintek

juniors

Stephen J. Zwettler | Steven J. Amann | Geoffrey J. Bares | Michael L. Burke | John C. Buscemi

Charles E. Conley

Lourenza Busch

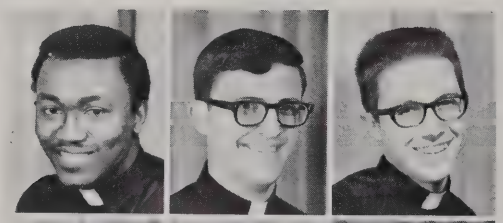

Richard A. Cook

Derrick F. Dudash

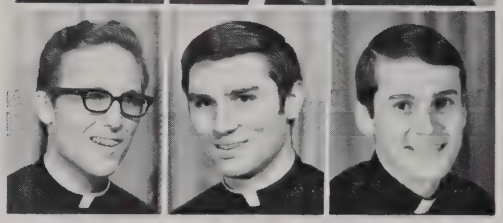

Patrick J. Crimmings

Michael J. De Mares

Thomas G. Fait

Richard J. Fraundorf

Daniel T. Ganshert

Philip J. Giebel

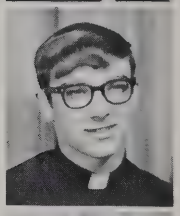

Gary A. Goudreau

Joseph M. Hahn

Joseph A. Hebda | Robert D. Hetzel | David J. Himpelmann | Terrance J. Huebner | David J. Kalscheur | Jerome F. Kliejunas

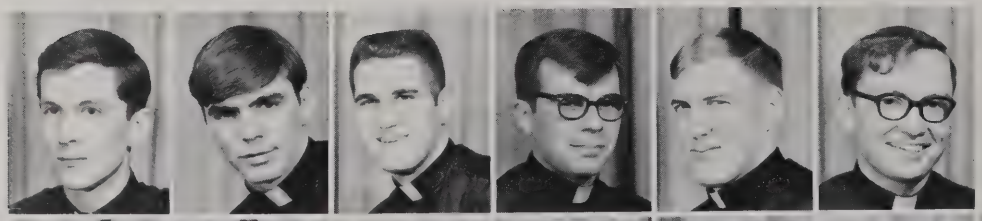

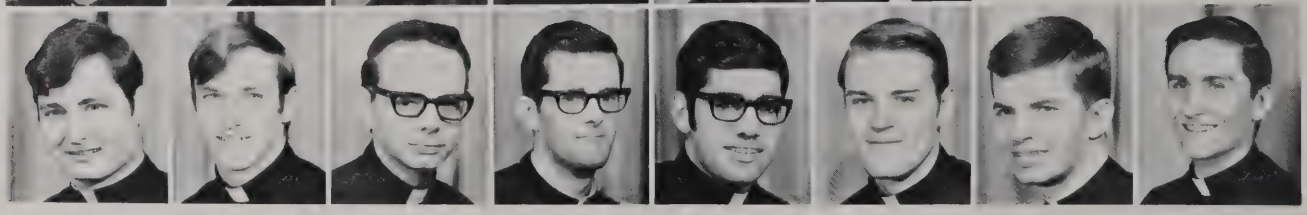

Dennis E. Kubena | Arnold T. Lanser | Henry Lazarek | William E. Lemanski S.A.C. | David A. Lichter | William F. Machak | Thomas R. Maikowski | Jerome J. Maksvytis

Michael McCormick

Marvin L. Mich

Donald R. Miller

Edward A. Molinski

John E. Molling

Joseph R. Offer

Kenneth E. Omernick

John J. Orth

Dennis M. Ryan

Robert M. Schiesser

Martin G. Schuh

Gregory J. Smith

Ronald E. Speener

Philip Pagnotta, S.X.

Stephen J. Stradinger

Lyle M. Weyers

Dale P. Zimmer

Stephen J. Zwicky

Francis J. Peterson

Jeffrey M. Thielen

Eugene S. Pocernich

James J. Tully, S.X.

Robert C. Polega

John S. Viste

Michael J. Roberson

Donald E. Vogelsang

Dominic J. Roscioli

Charles W. Walter

the time is now!

student directory . . . . . .

Aiello, Fr. John D.
1714 75th Street
Kenosha, Wisconsin 53140
Phone: (414) 654-6030 Class: 6
Parish: St. Mark's
Studying for Milwaukee Diocese

Aiken, Richard J.
2637 N. 53rd Street
Milwaukee, Wisconsin 53210
Phone: (414) 871-4829 Class: 5
Parish: St. Catherine's
Studying for Milwaukee Diocese

Amann, Steven J.
935 W. Eden Place
Milwaukee, Wisconsin 53221
Phone: (414) 744-7667 Class: 1
Parish: St. Helen's
Studying for Milwaukee Diocese

Andrew, Fr. Peter J.
232 E. Division Street
Fond Du Lac, Wisconsin 54935
Phone: (414) 921-0775 Class: 6
Parish: St. Mary's
Studying for Milwaukee Diocese

Arevalo, Miguel V.
3257 S. Lake Drive
Milwaukee, Wisconsin 53207
Phone: (414) 744-6260 Class: 5
Parish: Holy Child (Philippines)
Studying For Maasin Diocese

Ashton, Fr. Joseph W., SAC.
723 11th Street
Beloit, Wisconsin 53211
Phone: (414) 365-5859 Class: 6
Parish: St. Jude's
Studying for Pallottines

Avenido, Augusto P.
3257 S. Lake Drive
Milwaukee, Wisconsin 53207
Phone: (414) 744-6260 Class: 3
Parish: St. Ann's (Philippines)
Studying for Dumaquete Diocese

Bantz, Daniel E.
13032 W. Cameron Avenue
Butler, Wisconsin 53007
Phone: (414) 781-8577 Class: 4
Parish: St. Agnes'
Studying for Milwaukee Diocese

Bares, J. Geoffrey
206 W. Galena
Freeport, Illinois 61032
Phone: (815) 232-2936 Class: 1
Parish: St. Joseph's
Studying for Rockford Diocese

Bazan, William J., SAC.
5424 W. Blue Mound Road
Milwaukee, Wisconsin 53208
Phone: (414) 258-0653 Class: 4
Parish: Holy Cross
Studying for Pallottines

Beck, Fr. James W.
R.R. 1 River Drive
West Bend, Wisconsin 53095
Phone: (414) 334-2558 Class: 6
Parish: St. Frances Cabrini's
Studying for Milwaukee Diocese

Becker, Donald E.
2135 Richmond Avenue
Manitowoc, Wisconsin 54220
Phone: (414) 684-3771 Class: 4
Parish: Holy Innocents'
Studying for Green Bay Diocese

Becker, Ronald J.
3147 N. Julia Street
Milwaukee, Wisconsin 53212
Phone: (414) 372-1849 Class: 2
Parish: St. Elizabeth's
Studying for Milwaukee Diocese

Berger, David G.
624 E. Benton Street
Aurora, Illinois 60505
Phone: (312) 898-0583 Class: 2
Parish: St. Mary's
Studying for Rockford Diocese

Betz, Robert L.
401 Mill Street
Fox Lake, Wisconsin 53933
Phone: (414) 928-3254 Class: 2
Parish: St. Mary's
Studying for Milwaukee Diocese

Bisenius, Fr. Nicholas J.
36 Reid Terrace, Apt. 8
Fond Du Lac, Wisconsin 54935
Phone: (414) 921-7149 Class: 6
Parish: St. Joseph's
Studying for Milwaukee Diocese

Boelhower, William Q.
125 S. John Street
Kimberly, Wisconsin 54136
Phone: (414) 788-2867 Class: 3
Parish: Holy Name
Studying for Green Bay Diocese

Bogusz, Fr. Edward A.
5508 S. Lake Drive, Apt. 8
Cudahy, Wisconsin 53207
Phone: (414) 482-1654 Class: 6
Parish: St. Sylvester's
Studying for Milwaukee Diocese

Brabant, Philip A., SAC.
5424 Blue Mound Road
Milwaukee, Wisconsin 53208
Phone: (414) 258-0653 Class: 3
Parish: Holy Cross
Studying for Pallottines

Brever, Robert T., Jr.
2929 W. Hayes Avenue
Milwaukee, Wisconsin 53215
Phone: (414) 384-4477 Class: 2
Parish: Holy Ghost
Studying for Milwaukee Diocese

Brick, Denis P.
Greenleaf, Wisconsin 54126
Phone: (414) 864-7836 Class: 3
Parish: St. Mary's
Studying for Green Bay Diocese

Brophy, Fr. John L.
4131 W. McKinley Court
Milwaukee, Wisconsin 53208
Phone: (414) 933-3921 Class: 6
Parish: St. Thomas Aquinas'
Studying for Milwaukee Diocese

Buckley, Timothy S.
2957 S. Wentworth Avenue
Milwaukee, Wisconsin 53207
Phone: (414) 744-2253 Class: 2
Parish: Immaculate Conception
Studying for Milwaukee Diocese

Burke, Michael L.
R.R. No. 1
Darlington, Wisconsin 53530
Phone: (608) 776-2540 Class: 1
Parish: Our Lady of Hope
Studying for Madison Diocese

Buscemi, John C.
544 N. Palm Street
Janesville, Wisconsin 53545
Phone: (608) 752-9174 Class: 1
Parish: St. William's
Studying for Madison Diocese

Busch, Lourenza
3737 W. 15th Avenue
Gary, Indiana 46404
Phone: (219) 949-2729 Class: 1
Parish: Holy Rosary
Studying for Gary Diocese

Capriolo, Victor R.
12528 W. Colfax
Butler, Wisconsin 53007
Phone: (414) 781-8635 Class: 4
Parish: St. Agnes'
Studying for Superior Diocese

Cary, Raymond G.
514 S. Oak Park Court
Milwaukee, Wisconsin 53214
Phone: (414) 476-0379 Class: 4
Parish: Holy Cross
Studying for Milwaukee Diocese

Cerkas, John W.
514 Cleveland Avenue
Manitowoc, Wisconsin 54220
Phone: (414) 682-2259 Class: 5
Parish: St. Mary's
Studying for Green Bay Diocese

Champeau, Michael L.
605 E. Euclid Avenue
Milwaukee, Wisconsin 53207
Phone: (414) 744-5608 Class: 5
Parish: St. Augustine's
Studying for Milwaukee Diocese

Choi, Mathias B.
3257 S. Lake Drive
Milwaukee, Wisconsin 53207
Phone: (414) 744-6260 Class: 5
Parish: Cathedral of Pusan, Korea
Studying for Pusan Diocese

Chycinski, Gregory A.
3522 S. Chase Avenue
Milwaukee, Wisconsin 53207
Phone: (414) 483-0044 Class: 5
Parish: St. Veronica's
Studying for Milwaukee Diocese

Claas, Ervin F.
4720 N. 81st Street
Milwaukee, Wisconsin 53218
Phone: (414) 461-6584 Class: 4
Parish: St. Margaret Mary's
S ying for Milwaukee Diocese

Clauder, J. Gibbs
517 Caromar Drive
Madison, Wisconsin 53711
Phone: (608) 233-4332 Class: 2
Parish: Queen of Peace
Studying for Madison Diocese

Colombo, Ronald A.
R.R. No. 6
Sturgeon Bay, Wisconsin 54235
Phone: (414) 743-2385 Class: 3
Parish: Corpus Christi
Studying for Green Bay Diocese

Conley, Charles E.
202 S. Hartwell Avenue
Waukesha, Wisconsin 53186
Phone: (414) 542-1336 Class: 1
Parish: St. Mary's
Studying for Milwaukee Diocese

Cook, Richard A.
3402 N. 38th Street
Milwaukee, Wisconsin 53216
Phone: (414) 873-6626 Class: 1
Parish: St. John De Nepomuc's
Studying for Milwaukee Diocese

Cooper, David E.
826 High Avenue
Sheboygan, Wisconsin 53081
Phone: (414) 452-1290 Class: 5
Parish: St. Peter Claver's
Studying for Milwaukee Diocese

Courtney, James R.
720 Gugnon Street
Kaukauna, Wisconsin 54130
Phone: (414) 766-1041 Class: 3
Parish: Holy Cross
Studying for Green Bay Diocese

Coyle, Thomas J.
R.R. No. 1
Cross Plains, Wisconsin 53528
Phone: (608) 798-2887 Class: 5
Parish: St. Mary's (Pine Bluff)
Studying for Madison Diocese

Crimmings, Patrick J.
435 E. Sumner Street
Hartford, Wisconsin 53027
Phone: (414) 673-5044 Class: 1
Parish: St. Kilian's
Studying for Milwaukee Diocese

Dahmen, Vernon C.
1104 E. Delavan Drive
Janesville, Wisconsin 53545
Phone: (608) 754-4977 Class: 3
Parish: St. John Vianney's
Studying for Madison Diocese

Dantinne, Basil
3807 S. Alabama Avenue
Milwaukee, Wisconsin 53207
Phone: (414) 482-1595 Class: 4
Parish: St. John's (Coleman)
Studying for Green Bay Diocese

De Mares, Michael J.
15503 W. Coffee Street
New Berlin, Wisconsin 53151
Phone: (414) 786-5063 Class: 1
Parish: Holy Apostles'
Studying for Milwaukee Diocese

CLASS 1 . . . . . JUNIORS
CLASS 2 . . . . . SENIORS
CLASS 3 . . . . . PRE-PASTORAL
CLASS 4 . . . . . I PASTORAL
CLASS 5 . . . . . II PASTORAL
CLASS 6 . . . . . III PASTORAL

Deprey, Ronald A.
1314 22nd Street
Two Rivers, Wisconsin 54241
Phone: (414) 793-3990 Class: 2
Parish: St. Luke's
Studying for Green Bay Diocese

Dietzler, Fr. William J.
631 First Street
Hartford, Wisconsin 53027
Phone: (414) 673-4568 Class: 6
Parish: St. Kilian's
Studying for Milwaukee Diocese

Dillenburg, Michael J.
420 4th Street
Shawano, Wisconsin 54166
Phone: (715) 526-2749 Class: 3
Parish: Sacred Heart
Studying for Green Bay Diocese

Dirkx, Dennis A.
3869 E. Martin Avenue
Cudahy, Wisconsin 53110
Phone: (414) 483-0833 Class: 3
Parish: Holy Family
Studying for Superior Diocese

Doro, Michael J.
R.R. No. 1
Princeton, Wisconsin 54964
Phone: (414) 295-3464 Class: 3
Parish: St. John The Baptist's
Studying for Madison Diocese

Drenzek, Fr. Peter C.
S 70 W 17635 Muskego Drive
Muskego, Wisconsin 53150
Phone: (414) 679-0513 Class: 6
Parish: St. Charles Borromeo's
Studying for Milwaukee Diocese

Dries, Robert M.
5255 S. Allenwood Lane
Hales Corners, Wisconsin 53103
Phone: (414) 425-4835 Class: 5
Parish: St. Mary's
Studying for Milwaukee Diocese

Dudash, Derrick F.
1430 W. 57th Avenue
Gary, Indiana 46408
Phone: (219) 884-8516 Class: 1
Parish: SS. Peter and Paul
Studying for Gary Diocese

Dulek, Lawrence V.
N26 W27164 Hy. SS
Pewaukee, Wisconsin 53072
Phone: (414) 691-2518 Class: 2
Parish: St. Anthony's
Studying for Milwaukee Diocese

Dushack, Douglas L.
Route 1, Reiner Road
Madison, Wisconsin 53704
Phone: (608) 244-9454 Class: 3
Parish: Sacred Heart (Sun Prairie)
Studying for Madison Diocese

Erickson, Mark D.
32 E. Spruce Street
Chippewa Falls, Wisconsin
Phone: (608) 723-2710 Class: 3
Parish: St. Charles'
Studying for La Crosse Diocese

Espinal, Fr. A. Esteban
El Sol No. 106
Santiago, Dominican Republic
Class: 6
Parish: Parroquia Cathedral
Studying for Santiago Diocese

Esser, Joseph T.
141 Stuart Road
Racine, Wisconsin 53406
Phone: (414) 886-4247 Class: 3
Parish: Holy Trinity
Studying for Milwaukee Diocese

Fahres, Jerome
2526 S. 17th Street
Sheboygan, Wisconsin 53081
Phone: (414) 457-9149 Class: 4
Parish: Immaculate Conception
Studying for Milwaukee Diocese

Fait, Thomas G.
117 Midwood Drive
Burlington, Wisconsin 53105
Phone: (414) 763-6554 Class: 1
Parish: St. Mary's
Studying for Milwaukee Diocese

Fiedler, Kenneth J.
408 Prospect Avenue
Janesville, Wisconsin 53545
Phone: (608) 754-6702 Class: 4
Parish: St. Mary's
Studying for Madison Diocese

Finley, Richard J.
Seneca, Wisconsin 54654
Phone: (608) 734-3212 Class: 5
Parish: St. Patrick's
Studying for La Crosse Diocese

Fliss, Richard A.
2206 E. Newton Avenue
Shorewood, Wisconsin 53211
Phone: (414) 332-0843 Class: 2
Parish: St. Robert's
Studying for Milwaukee Diocese

Fraundorf, Richard J.
260 West Rossman Street
Hartford, Wisconsin 53027
Phone: (414) 673-5640 Class: 1
Parish: St. Kilian's
Studying for Milwaukee Diocese

Frickelton, Edward G.
602 Owen Road
Monona, Wisconsin 53716
Phone: (608) 222-4437 Class: 2
Parish: Immaculate Heart of Mary
Studying for Madison Diocese

Fueger, Fr. Richard F.
806 N. Osborne Avenue
Janesville, Wisconsin 53545
Phone: (608) 752-3379 Class: 6
Parish: St. William's
Studying for Madison Diocese

Funk, Robert M.
410 Hamlin Street
Shawano, Wisconsin 54166
Phone: (715) 526-2326 Class: 3
Parish: Sacred Heart
Studying for Green Bay Diocese

Gajdos, Thomas G.
1802 21st Street
Kenosha, Wisconsin 53104
Phone: (414) 652-0884 Class: 5
Parish: St. George's
Studying for Milwaukee Diocese

Ganshert, Daniel T.
P.O. Box 56
Gratiot, Wisconsin 53541
Phone: (608) 922-6455 Class: 1
Parish: St. Joseph's
Studying for Madison Diocese

Gaynor, Fr. Timothy M.
2942 S. 96th Street
West Allis, Wisconsin 53214
Phone: (414) 545-5222 Class: 6
Parish: St. Matthias'
Studying for Milwaukee Diocese

Genzola, Walerico C.
3257 S. Lake Drive
Milwaukee, Wisconsin 53207
Phone: (414) 744-6223 Class: 5
Parish: Immaculate Conception (P.I.)
Studying for Bacolod Diocese

Giebel, Philip J.
281 Fond Du Lac Avenue
Fond Du Lac, Wisconsin 54935
Phone: (414) 921-2509 Class: 1
Parish: St. Joseph's
Studying for Milwaukee Diocese

Gillespie, Thomas E.
831 Lincoln
Beloit, Wisconsin 53511
Phone: (608) 362-5416 Class: 3
Parish: St. Jude's
Studying for Madison Diocese

Goudreau, Gary A.
Brown Street
St. Ignace, Michigan 49781
Phone: (906) 621- Class: 1
Parish: St. Ignatius Loyola's
Studying for Marquette Diocese

Gracyalny, Gary O., SAC
5424 W. Bluemound Road
Milwaukee, Wisconsin 53208
Phone: (414) 258-0653 Class: 4
Parish: Holy Cross
Studying for Pallottines

Graham, Dennis L.
306 Marquette Avenue
Crystal Falls, Michigan 49920
Phone: (906) 875-9761 Class: 2
Parish: Guardian Angels'
Studying for Marquette Diocese

Gramza, Ronald J.
405 Rivermoor Drive
Waterford, Wisconsin 53185
Phone: (414) 534-3677 Class: 2
Parish: St. Thomas Aquinas'
Studying for Milwaukee Diocese

Gross, Ralph C.
N68 W13499 Ranch Drive
Menomonee Falls, Wisconsin 53051
Phone: (414) 251-3125 Class: 5
Parish: St. Anthony's
Studying for Milwaukee Diocese

Guthneck, Peter E.
2256 Keyes Avenue
Madison, Wisconsin 53711
Phone: (608) 257-4938 Class: 4
Parish: Blessed Sacrament
Studying for Madison Diocese

Hafeman, Harold G.
703 N. Locust Street
Green Bay, Wisconsin 54303
Phone: (414) 494-3796 Class: 2
Parish: St. Jude's
Studying for Green Bay Diocese

Hahn, Joseph M.
4703 N. 126th Street
Butler, Wisconsin 53007
Phone: (414) 781-9582 Class: 1
Parish: St. Agnes'
Studying for Milwaukee Diocese

Hammer, Fr. Michael J.
115 E. Mill Street
Beaver Dam, Wisconsin 53916
Phone: (414) 885-5849 Class: 6
Parish: St. Michael's
Studying for Milwaukee Diocese

Hebda, Joseph A.
Route No. 1
Rib Lake, Wisconsin 54470
Phone: (715) 427-3970 Class: 1
Parish: St. John the Baptist's
Studying for Superior Diocese

Hedrick, John H., SAC
5424 W. Bluemound Road
Milwaukee, Wisconsin 53208
Phone: (414) 774-3807 Class: 5
Parish: St. Joseph's (Ft. Atkinson)
Studying for Pallottines

Heisler, James M., SAC
5424 W. Bluemound Road
Milwaukee, Wisconsin 53208
Phone: (414) 258-0653 Class: 4
Parish: Mother of Perpetual Help
Studying for Pallottines

Heppe, Thomas A.
208 W. Kettle Moraine Drive
Slinger, Wisconsin 53086
Phone: (414) 644-5844 Class: 4
Parish: St. Peter's
Studying for Milwaukee Diocese

Hetzel, Robert D.
941 South Main Street
Jefferson, Wisconsin 53549
Phone: (414) 674-2951 Class: 1
Parish: St. John The Baptist's
Studying for Madison Diocese

Himpelmann, David J.
3611 N. Middle Avenue
McHenry, Illinois 60050
Phone: (815) 385-3693 Class: 1
Parish: St. John the Baptist's
Studying for Rockford Diocese

Hinnen, James W.
7835 36th Avenue
Kenosha, Wisconsin 53104
Phone: (414) 694-6998 Class: 4
Parish: St. James
Studying for Madison Diocese

CLASS 1 . . . . . JUNIORS CLASS 2 . . . . . SENIORS CLASS 3 . . . . . PRE-PASTORAL

Huebner, Terrance J.
2319 E. Ohio Avenue
Milwaukee Wisconsin 53207
Phone: (414) 482-1646 Class: 1
Parish: Sacred Heart
Studying for Milwaukee Diocese

Iwinski, Fr. Ronald J.
4294 Sercombe Road
Milwaukee Wisconsin 53216
Phone: (414) 444-0094 Class: 6
Parish: Holy Redeemer's
Studying for Milwaukee Diocese

Jackson, James J.
6913 West Carmen Avenue
Milwaukee Wisconsin 53218
Phone: (414) 463-3621 Class: 3
Parish: St. Philip Neri's
Studying for Superior Diocese

Jaeger, Richard S.
Route No. 1
Campbellsport, Wisconsin 53010
Phone: (414) 533-3813 Class: 2
Parish: St. Martin's (Ashford)
Studying for Milwaukee Diocese

Jarosik, Daniel
1610 West Street
Racine, Wisconsin 53404
Phone: (414) 633-0656 Class: 3
Parish: Sacred Heart
Studying for Milwaukee Diocese

Juknialis, Fr. Joseph J.
134 8th Street
Fond Du Lac, Wisconsin 54935
Phone: (414) 922-2727 Class: 6
Parish: St. Joseph's
Studying for Milwaukee Diocese

Jurkus, Alan F.
3920 E. Morris Avenue
Cudahy, Wisconsin 53110
Phone: (414) 483-3512 Class: 5
Parish: Holy Family
Studying for Milwaukee Diocese

Kadow, Norman S.
3816 Mac Arthur Drive
Manitowoc, Wisconsin 54220
Phone: (414) 684-9710 Class: 5
Parish: St. Mary's
Studying for Green Bay Diocese

Kalscheur, David J.
2726 Baer Street
Cross Plains, Wisconsin
Phone: ( ) 798-2503 Class: 1
Parish: St. Francis Xavier's
Studying for Madison Diocese

Kerstein, Thomas F.
3179 S. 41st Street
Milwaukee, Wisconsin 53215
Phone: (414) 672-1425 Class: 5
Parish: Blessed Sacrament
Studying for Milwaukee Diocese

Ketterhagen, Michael A.
Route No. 1 Box 925
Burlington, Wisconsin 53105
Phone: (414) 534-2276 Class: 2
Parish: St. Charles Borromeo
Studying for Milwaukee Diocese

Key, William W.
509 E. Main Street
Kewaskum, Wisconsin 53040
Phone: (414) 626-2803 Class: 2
Parish: Holy Trinity
Studying for Milwaukee Diocese

Kidd, Wayne R.
R.R. No. 2
Boscobel, Wisconsin 53805
Phone: (608) 872-2396 Class: 2
Parish: St. Philip's
Studying for La Crosse Diocese

Kieliszewski, Jan M.
5015 29th Avenue
Kenosha, Wisconsin 53140
Phone: (414) 652-3816 Class: 2
Parish: St. Anthony's
Studying for Milwaukee Diocese

Kienzle, Jerome C.
3257 S. Lake Drive
Milwaukee, Wisconsin 53207
Phone: (414) 744-6260 Class: 3
Parish: St. Rose of Lima (Fredonia)
Studying for Milwaukee Diocese

Kihslinger, Robert H.
4883 N. 57th Street
Milwaukee, Wisconsin 53218
Phone: (414) 461-0690 Class: 3
Parish: Mother of Perpetual Help
Studying for Madison Diocese

Kim, Joseph S.
3257 S. Lake Drive
Milwaukee, Wisconsin 53207
Phone: (414) 744-6260 Class: 5
Parish: Seodaimun (Seoul)
Studying for Pusan (Korea)

Kliejunas, Jerome F.
1217 South 17th Street
Sheboygan, Wisconsin 53081
Phone: (414) 452-3789 Class: 1
Parish: St. Peter Claver's
Studying for Milwaukee Diocese

Knoebel, Fr. Thomas L.
502 Bethesda Court
Waukesha, Wisconsin 53186
Phone: (414) 542-6724 Class: 6
Parish: St. Joseph's
Studying for Milwaukee Diocese

Koch, Fr. Clarence N.
302 West Main Street
Waunakee, Wisconsin 53597
Phone: (608) 849-5220 Class: 6
Parish: St. John the Baptist's
Studying for Madison Diocese

Koehler, James J.
1321 House Street
Beloit, Wisconsin 53511
Phone: (608) 362-3986 Class: 3
Parish: St. Jude's
Studying for Madison Diocese

Kojis, Thomas A.
2208 S. 63rd Street
West Allis, Wisconsin 53219
Phone: (414) 543-9346 Class: 4
Parish: St. Rita's
Studying for Milwaukee Diocese

Kotecki, Ronald E.
3851 E. Hammond
Cudahy, Wisconsin 53110
Phone: (414) 481-3848 Class: 3
Parish: Holy Family
Studying for Milwaukee Diocese

Kozlowski, Daniel E.
R.R. No. 1
Milladore, Wisconsin 54454
Phone: ( ) 457-2571 Class: 3
Parish: St. Wenceslaus'
Studying for La Crosse Diocese

Kramer, Joseph N.
3152 S. Indiana Avenue
Milwaukee, Wisconsin 53207
Phone: (414) 744-5417 Class: 5
Parish: Sacred Heart of Jesus
Studying for Milwaukee Diocese

Kubena, Dennis E.
9107 S. Annette Place
Oak Creek, Wisconsin 53154
Phone: (414) 762-1422 Class: 1
Parish: St. Matthew's
Studying for Milwaukee Diocese

Kucej, David A.
11222 Greenfield Avenue
West Allis, Wisconsin 53219
Phone: (414) 771-4705 Class: 5
Parish: St. Joseph's
Studying for Milwaukee Diocese

Kuffel, Richard M.
Route 3
Green Bay, Wisconsin 54301
Phone: (414) 863-3781 Class: 2
Parish: SS. Cyril and Methodius
Studying for Green Bay Diocese

Kulinski, Robert A.
1501 N. Bosworth Avenue
Chicago, Illinois 60622
Phone: (312) 278-7232 Class: 4
Parish: Holy Trinity
Studying for La Crosse Diocese

Kurz, Michael A.
2881 S. 98th Street
West Allis, Wisconsin 53227
Phone: (414) 541-6653 Class: 3
Parish: St. Matthias'
Studying for Milwaukee Diocese

Lange, Donald F.
Box 53
Kieler, Wisconsin 53812
Phone: (608) 568-3093 Class: 5
Parish: Immaculate Conception
Studying for Madison Diocese

Langedyke, Bruce M.
1032 Washington
Little Chute, Wisconsin 54140
Phone: (414) 788-1646 Class: 4
Parish: St. John's
Studying for Green Bay Diocese

Lanser, Arnold T.
251 Osthoff Street
Elkhart Lake, Wisconsin 53020
Phone: (414) 876-2713 Class: 1
Parish: St. George's
Studying for Milwaukee Diocese

La Rosa, Fr. Michael, S.X.
6838 South 51st Street
Franklin, Wisconsin 53132
Phone: (414) 421-0831 Class: 6
Studying for the Xaverian
Missionary Fathers

Last, Fr. Carl.
1512 Minnesota Avenue
South Milwaukee, Wisconsin 53172
Phone: (414) 762-1335 Class: 6
Parish: St. Adalbert's
Studying for Milwaukee Diocese

Laures, James
4225 L. Taylor Avenue
Milwaukee, Wisconsin 53207
Phone: (414) 483-7360 Class: 3
Parish: St. Veronica's
Studying for Milwaukee Diocese

Lazarek, Henry
217 Cable Street
La Porte, Indiana 46350
Phone: (219) 362-9653 Class: 1
Parish: Sacred Heart
Studying for Gary Diocese

Lemanski, Willian E., SAC
5424 W. Bluemound Road
Milwaukee, Wisconsin 53208
Phone: (414) 258-0653 Class: 1
Parish: St. Augustine's
Studying for Pallottines

Lemberger, Paul J.
W136 N6938 Claas Road
Menomonee Falls, Wisconsin 53051
Phone: (414) 251-3220 Class: 2
Parish: St. Anthony's
Studying for Milwaukee Diocese

Lepkowski, James R.
1704 Delafield Street
Waukesha, Wisconsin 53186
Phone: (414) 547-8583 Class: 2
Parish: St. William's
Studying for Milwaukee Diocese

Lichter, David A.
Route No. 4 Box 300
Kenosha, Wisconsin 53140
Phone: (414) 654-2220 Class: 1
Parish: St. George's
Studying for Milwaukee Diocese

Lijewski, Thomas F.
3172 S. 11th Street
Milwaukee, Wisconsin 53215
Phone: (414) 481-6512 Class: 5
Parish: St. Helen's
Studying for Milwaukee Diocese

Liska, Richard A.
5643 S. Hately Avenue
Cudahy, Wisconsin 53110
Phone: (414) 744-9730 Class: 5
Parish: St. Joseph's
Studying for Milwaukee Diocese

Lotz, Robert J.
12194 West Beloit Road
Milwaukee, Wisconsin 53228
Phone: (414) 541-6089 Class: 2
Parish: St. Matthias'
Studying for Milwaukee Diocese

CLASS 4 . . . . . I PASTORAL CLASS 5 . . . . . II PASTORAL CLASS 6 . . . . . III PASTORAL

Lubner, James F.
R.R. No. 1
Random Lake, Wisconsin 53075
Phone: (414) 994-4220 Class: 3
Parish: St. Mary's
Studying for Milwaukee Diocese

Ludvik, John J.
Rfd No. 1
Wahoo, Nebraska 68066
Phone: (402) 443-2577 Class: 4
Parish: St. Wenceslaus'
Studying for Lincoln Diocese

Lynch, N. Timothy
R.R. No. 2
Plymouth, Wisconsin
Phone: ( ) 528-2864 Class: 3
Parish: St. Jude's
Studying for Milwaukee Diocese

Machak, William F.
708 Kinzie Court
Menasha, Wisconsin 54952
Phone: (414) 722-1468 Class: 1
Parish: St. Mary's
Studying for Green Bay Diocese

Maierle, Paul K.
2545 S. 65th Street
Milwaukee, Wisconsin 53219
Phone: (414) 543-2895 Class: 2
Parish: St. Rita's (West Allis)
Studying for Milwaukee Diocese

Maikowski, Thomas R.
3870 N. 52nd Street
Milwaukee, Wisconsin 53216
Phone: (414) 442-5839 Class: 1
Parish: St. Stephen Martyr
Studying for Milwaukee Diocese

Maksvytis, Jerome J.
1713 N. Marshfield Avenue
Chicago, Illinois 60622
Phone: (312) 486-1363 Class: 1
Parish: St. Michael's
Studying for Madison Diocese

Maloney C. Thomas
815 Fairhope Lane
Glenview, Illinois 60025
Phone: (312) 744-3299 Class: 3
Parish: St. Philip the Apostle
Studying for Superior Diocese

Maly, Bernard L.
247 S. Broadway
Wahoo, Nebraska 68066
Phone: (402) 443-3492 Class: 3
Parish: St. Wenceslaus'
Studying for Lincoln Diocese

Mana-ay, Eusebio T.
3257 S. Lake Drive
Milwaukee, Wisconsin 53207
Phone: (414) 744-6223 Class: 5
Parish: St. Nicholas of Tolentine
Studying for Bacolod, Philippines

Maney, James B.
715 Garden
Bennet, Nebraska 68317
Phone: (402) 782-3120 Class: 3
Parish: St. Michael's
Studying for Lincoln Diocese

Manowski, Michael D.
3134 N. 42nd Place
Milwaukee, Wisconsin 53216
Phone: (414) 871-8609 Class: 3
Parish: St. Gall's
Studying for Milwaukee Diocese

Marr, Thomas P.
426 Madison Street
Mineral Point, Wisconsin 53565
Phone: (608) 987-2556 Class: 5
Parish: St. Mary's
Studying for Madison Diocese

Marthaler, Dennis O.
218 E. Maple Avenue
Beaver Dam, Wisconsin 53916
Phone: (414) 885-4750 Class: 4
Parish: St. Patrick's
Studying for Madison Diocese

Mayo, Robert A.
1734 S. 16th Street
Milwaukee, Wisconsin 53204
Phone: (414) 672-4296 Class: 2
Parish: St. Vincent De Paul
Studying for Milwaukee Diocese

McCarthy, Anthony T.
12820 Blythe Road
Brookfield, Wisconsin 53005
Phone: (414) 786-8256 Class: 4
Parish: St. Joseph's
Studying for Milwaukee Diocese

McCauley, Patrick J.
4961 N. 20th Street
Milwaukee, Wisconsin 53209
Phone: (414) 873-6888 Class: 3
Parish: St. Nicholas'
Studying for Milwaukee Diocese

McCormick, Michael
1410 Green Bay Road
Kaukauna, Wisconsin 54130
Phone: (414) 766-3938 Class: 1
Parish: Holy Cross
Studying for Green Bay Diocese

McIntosh, Steven R.
1004 South Adams
Papillion, Nebraska 68046
Phone: (402) 339-8743 Class: 3
Parish: St. Thomas Aquinas'
Studying for Lincoln Diocese

McNamee, James Patrick III
248 Clay Street
Montello, Wisconsin 53949
Phone: ( ) 297-2790 Class: 2
Parish: St. John the Baptist
Studying for Las Crosse Diocese

Mich, Kenneth A.
2323 Mohr Avenue
Racine, Wisconsin 53405
Phone: (414) 633-3304 Class: 5
Parish: St. Edward's
Studying for Milwaukee Diocese

Mich, Marvin L.
6923 41st Avenue
Kenosha, Wisconsin 53140
Phone: (414) 694-5138 Class: 1
Parish: St. Mary's
Studying for Milwaukee Diocese

Miller, Donald R.
310 Central Street
Loyal, Wisconsin 54446
Phone: (715) 255-5412 Class: 1
Parish: St. Anthony's
Studying for La Crosse Diocese

Misslich, Robert J.
R.R. No. 2
Richland Center, Wisconsin 53581
Phone: ( ) 585-2669 Class: 2
Parish: St. Mary's
Studying for La Crosse Diocese

Molitor, Charles F.
Route No. 1
Middleton, Wisconsin
Phone: (608) 836-4843 Class: 3
Parish: St. Peter's (Ashton)
Studying for Madison Diocese

Molinski, Edward A.
2467 N. 57th Street
Milwaukee, Wisconsin 53210
Phone: (414) 442-7597 Class: 1
Parish: St. Leo's
Studying for Milwaukee Diocese

Molling, John E.
808 Lincoln Avenue
Port Washington, Wisconsin 53074
Phone: (414) 284-2884 Class: 1
Parish: St. Mary's
Studying for Milwaukee Diocese

Neuberger, John R.
2215 N. Oakland Avenue
Milwaukee, Wisconsin 53202
Phone: (414) 276-4576 Class: 3
Parish: Holy Rosary
Studying for Milwaukee Diocese

Neuman, Eugene C.
R.R. No. 1
Ixonia, Wisconsin 53036
Phone: (414) 474-2396 Class: 5
Parish: St. James' (Oconomowoc)
Studying for Milwaukee Diocese

Newman, Fr. Michael T.
3401 N. Wisconsin
Racine, Wisconsin 53402
Phone: (414) 639-0594 Class: 6
Parish: St. John Nepomuk's
Studying for Milwaukee Diocese

Oberts, Fr. David P.
Route 1
Randolph, Wisconsin 53956
Phone: (414) 326-3183 Class: 6
Parish: St. Mary's (Fox Lake)
Studying for Superior Diocese

Oborny, Rudolph F.
Route No. 2
Bellwood, Nebraska 68624
Phone: (402) 538-4603 Class: 4
Parish: St. Peter's
Studying for Lincoln Diocese

O'Brien, Fr. Timothy J.
Route No. 1
Eden, Wisconsin 53019
Phone: (414) 477-2132 Class: 6
Parish: St. Mary's
Studying for Milwaukee Diocese

Obrist, Harold
Box 5
Steinauer, Nebraska 68441
Phone: ( ) 869-2281 Class: 5
Parish: St. Anthony's
Studying for Lincoln Diocese

Offer, Joseph R.
350 E. Point View Drive
Racine, Wisconsin 53402
Phone: (414) 639-2264 Class: 1
Parish: St. Mary's
Studying for Milwaukee Diocese

Olszyk, Thomas P.
1423 W. Morgan Avenue
Milwaukee, Wisconsin 53221
Phone: (414) 671-5377 Class: 4
Parish: St. Alexander's
Studying for Milwaukee Diocese

Omernick, Kenneth S.
2060 S. 97th Street
West Allis, Wisconsin 53219
Phone: (414) 321-5573 Class: 1
Parish: St. Alysius'
Studying For Milwaukee Diocese

O'Rourke, Fr. Michael K.
4240 Old Leeds Lane
Birmingham, Alabama 35213
Phone: (205) 879-5709 Class: 6
Parish: St. Francis Xavier's
Studying For Green Bay Diocese

Orth, John J.
2740 Saemann Avenue
Sheboygan, Wisconsin 53081
Phone: (414) 452-0146 Class: 1
Parish: Holy Name of Jesus
Studying for Milwaukee Diocese

Orth, Fr. Thomas L.
2740 Saemann Avenue
Sheboygan, Wisconsin 53081
Phone: (414) 452-0146 Class: 6
Parish: Holy Name of Jesus
Studying for Milwaukee Diocese

Oswald, Norman R.
2806 E. Bottsford Avenue
St. Francis, Wisconsin 53207
Phone: (414) 483-1830 Class: 3
Parish: St. Paul's
Studying for Milwaukee Diocese

Pacyna, John D.
R. No. 2
Junction City, Wisconsin 54441
Phone: ( ) 457-2133 Class: 2
Parish: St. Michael's
Studying for La Crosse Diocese

Pagnotta, Philip, SX.
170 Belmont Street
Fitchburg, Mass. 01420
Phone: (617) 343-7789 Class: 1
Parish: St. Anthony's
Studying for Xaverian Missions

Payne, Alan J.
Box 325
Clear Lake, Wisconsin 54005
Phone: (715) 263-2302 Class: 3
Parish: St. John's
Studying for Suerpior Diocese

CLASS 1 . . . . . JUNIORS CLASS 2 . . . . . SENIORS CLASS 3 . . . . . PRE-PASTORAL

Peterson, Francis J.
1800 N. 74th Street
Wauwatosa, Wisconsin 53213
Phone: (414) 476-3066 Class: 1
Parish: St. Bernard's
Studying for Milwaukee Diocese

Perse, Machael A.
5670 N. Crestwood Blvd.
Milwaukee, Wisconsin 53209
Phone: (414) 372-0762 Class: 3
Parish: St. Nicholas'
Studying for Milwaukee Diocese

Petushek, Fr. Gerald J.
706 Sherman Avenue
South Milwaukee, Wisconsin 53172
Phone: (414) 762-1410 Class: 6
Parish: St. John's
Studying for Milwaukee Diocese

Phillips, Harris
1807 Sherman Street
Marinette, Wisconsin
Phone: (715) 732-2130 Class: 6
Parish: St. Joseph's
Studying for Superior Diocese

Pocernich, Eugene S.
6462 S. 27th Street
Oak Creek, Wisconsin 53154
Phone: (414) 761-1624 Class: 1
Parish: St. James'
Studying for Milwaukee Diocese

Polega, Robert C.
4605 Cherokee Drive
Brookfield, Wisconsin 53005
Phone: (414) 781-6568 Class: 1
Parish: St. Dominic's
Studying for Milwaukee Diocese

Posnanski, Thomas H.
10348 W. Woodward Avenue
Wauwatosa, Wisconsin 53222
Phone: (414) 461-3611 Class: 3
Parish: St. Margaret Mary's
Studying for Milwaukee Diocese

Potts, Gregory C.
4219 Haven Avenue
Racine, Wisconsin 53405
Phone: (414) 632-4083 Class: 3
Parish: St. Edward's
Studying for Milwaukee Diocese

Powell, Leon A.
627 Franklin Street
Stevens Point, Wisconsin 54481
Phone: (715) 344-6904 Class: 6
Parish: St. Peter's
Studying for La Crosse Diocese

Pusch, Richard K.
1125 Monroe Street
Evanston, Illinois 60202
Phone: (312) 475-3719 Class: 4
Parish: St. Nicholas'
Studying for Madison Diocese

Qualizza, Frank, S.X.
6838 S. 51st Street
Franklin, Wisconsin 53132
Phone: (414) 421-0831 Class: 4
Studying for the Xaverian
Missionary Fathers

Raczynski, Paul L.
2815 S. 7th Street
Milwaukee, Wisconsin 53215
Phone: (414) 481-1138 Class: 3
Parish: St. John Kanty
Studying for Milwaukee Diocese

Reesman, James L.
636 E. Main Street
Waterford, Wisconsin 53185
Phone: (414) 534-2358 Class: 2
Parish: St. Thomas Aquinas'
Studying for Milwaukee Diocese

Regenfuss, John
1910 N. 23rd Street
Sheboygan, Wisconsin 53081
Phone: (414) 457-4988 Class: 3
Parish: St. Diminic's
Studying for Milwaukee Diocese

Reinardy, John A.
414 N. Garfield Avenue
Janesville, Wisconsin 53545
Phone: (608) 752-4768 Class: 3
Parish: St. Mary's
Studying for Madison Diocese

Reoh, Denis J.
640 Fairview Avenue
W. De Pere, Wisconsin 54178
Phone: (414) 336-8924 Class: 2
Parish: St. Boniface's
Studying for Green Bay Diocese

Riesch, Michael E.
Box 275, Route 1
Slinger, Wisconsin 53086
Phone: (414) 644-5305 Class: 3
Parish: St. Peter's
Studying for Milwaukee Diocese

Roberson, Michael J.
924 Holzer Street
Green Bay, Wisconsin 54303
Phone: (414) 435-6962 Class: 1
Parish: Annunciation
Studying for Green Bay Diocese

Robinson, Richard J.
1245 N. 121st Street.
Wauwatosa, Wisconsin 53226
Phone: (414) 771-5678 Class: 4
Parish: St. Mary's (Elm Grove)
Studying for Milwaukee Diocese

Rohrich, William G.
1440 W. Granville Avenue
Chicago, Illinois 60626
Phone: (312) 743-7481 Class: 2
Parish: St. Gertrude's
Studying for La Crosse Diocese

Rollino, Fr. Dominic, S.X.
The Xaverian Fathers
100 Summer Street
Helliston, Mass.
Studying for the Xaverian
Missionary Fathers

Romano, Salvatore P.
2210 Savoy Circle
Racine, Wisconsin 53404
Phone: (414) 633-2911 Class: 3
Parish: Sacred Heart
Studying for Milwaukee Diocese

Roscioli, Dominic J.
5412 23rd Avenue
Kenosha, Wisconsin 53140
Phone: (414) 657-6390 Class: 1
Parish: Our Lady of Mt. Carmel
Studying for Milwaukee Diocese

Ruka, David E.
3427 South Herman Street
Milwaukee, Wisconsin 53207
Phone: (414) 483-8125 Class: 3
Parish: Immaculate Conception
Studying for Milwaukee Diocese

Ryan, Dennis M.
216 Hazel Street
Green Bay, Wisconsin 54303
Phone: (414) 437-1529 Class: 1
Parish: St. Patrick's
Studying for Green Bay Diocese

Ryan, Thomas P.
216 Hazel Street
Green Bay, Wisconsin 54303
Phone: (414) 437-1529 Class: 2
Parish: St. Patrick's
Studying for Green Bay Diocese

Sabelko, Gary H.
Rural Route No. 2
Durand, Wisconsin 54736
Phone: (715) 672-5236 Class: 2
Parish: Holy Rosary
Studying for La Crosse Diocese

Scheer, John R., S.A.C.
5424 W. Bluemound Road
Milwaukee, Wisconsin 53208
Phone: (414) 774-3807 Class: 5
Parish: St. Joseph (St. Joseph, Mich
Studying for Pallottines

Scheer, Fr. William J.
1905 Preble Avenue
Green Bay, Wisconsin 54302
Phone: (414) 435-9716 Class: 6
Parish: SS. Peter and Paul
Studying for Green Bay Diocese

Schiesser, Robert M.
402 Frank Avenue
Algoma, Wisconsin 54201
Phone: ( ) 487-2883 Class: 1
Parish: Immaculate Conception
Studying for Green Bay Diocese

Schmidt, Donald A.
R.R. No. 6, Box 299
West Bend, Wisconsin 53095
Phone: (414) 334-5400 Class: 2
Parish: Immaculate Conception
Studying for Milwaukee Diocese

Schmidt, Ralph G., Jr.
655 Main Street
Belgium, Wisconsin 53004
Phone: (414) 285-2764 Class: 2
Parish: St. Mary's
Studying for Milwaukee Diocese

Schmitz, Fr. John W.
4001 Lighthouse Drive
Racine, Wisconsin 53402
Phone: (414) 639-1795 Class: 6
Parish: St. Joseph's
Studying for Milwaukee Diocese

Schramm, Charles H.
464 Western Avenue
Fond Du Lac, Wisconsin 54935
Phone: (414) 922-4994 Class: 4
Parish: Sacred Heart
Studying for Milwaukee Diocese

Schreiter, Fr. John P.
2200 East Shorewood Blvd.
Milwaukee, Wisconsin 53211
Phone: (414) 962-5316 Class: 6
Parish: St. Robert's
Studying for Milwaukee Diocese

Schuh, Martin G.
R.R. No. 3
Pulaski, Wisconsin 54162
Phone: (414) 865-7685 Class: 1
Parish: SS. Edward and Isadore
Studying for Green Bay Diocese

Schulte, Robert G.
Route No. 1
Poole, Nebraska 68867
Phone: (308) 388-2026 Class: 3
Parish: St. Mary's
Studying for Grand Island Diocese

Schwartz, Fr. Norman R.
R.R. No. 1
Hubertus, Wisconsin 53033
Phone: (414) 628-1295 Class: 6
Parish: St. Hubert's
Studying for Milwaukee Diocese

Searing, Russell R.
6530 W. Lincoln Avenue
West Allis, Wisconsin 53219
Phone: (414) 543-8986 Class: 4
Parish: St. Rita's
Studying for Milwaukee Diocese

Seery, Thomas
221 N. Waller
Chicago, Illinois 60644
Phone: (312) AU-70502 Class: 4
Parish: St. Lucy's
Studying for Green Bay Diocese

Serwa, Gregory P., SAC
5424 W. Bluemound Road
Milwaukee, Wisconsin 53208
Phone: (414) 774-3807 Class: 5
Parish: Mary Help of Christians
Studying for Pallottines

Simon, John L.
127 North Elm Street
Campbellsport, Wisconsin 53010
Phone: (414) 533-4214 Class: 3
Parish: St. Matthew's
Studying for Milwaukee Diocese

Slowiak, Allan L.
R.R. No. 3 Box 176-A
Stanley, Wisconsin 54768
Phone: (715) 644-2173 Class: 2
Parish: St. Anne's
Studying for La Crosse Diocese

Smith, Gregory J.
687 Central Street
Oshkosh, Wisconsin 54901
Phone: (414) 231-2025 Class: 1
Parish: St. Peter's
Studying for Green Bay Diocese

CLASS 4 . . . . . I PASTORAL CLASS 5 . . . . . II PASTORAL CLASS 6 . . . . . III PASTORAL

Speener, Ronald E.
522 Tonka Street
Appleton, Wisconsin 54911
Phone: (414) 733-4797 Class: 1
Parish: St. Joseph's
Studying for Milwaukee Diocese

Spence, Stanley L.
Box 72
Bear Creek, Wisconsin 54922
Phone: (715) 752-3071 Class: 2
Parish: St. Mary's
Studying for Green Bay Diocese

Spitz, Ronald J.
E. Beloit Street
Darien, Wisconsin 53114
Phone: (414) 724-3302 Class: 3
Parish: St. Anthony of Padua's
Studying for Madison Diocese

Stabinski, Leon J., SX
125 Lyndale Drive
Rome, New York
Phone: (315) 337-6661 Class: 2
Parish: St. Paul's (Rome)

Stirdivant, Michael T.
3523 N. 39th Street
Milwaukee, Wisconsin 53216
Phone: (414) 873-6382 Class: 3
Parish: St. Elizabeth's
Studying for Milwaukee Diocese

Stradinger, Stephen J.
160 S. Elizabeth Street
Whitewater, Wisconsin 53190
Phone: (414) 473-4411 Class: 1
Parish: St. Patrick's
Studying for Milwaukee Diocese

Stolt, Thomas T.
4653 N. 103rd Street
Wauwatosa, Wisconsin 53225
Phone: (414) 461-3952 Class: 2
Parish: St. Agnes' (Butler)
Studying for Milwaukee Diocese

Straharsky, Harold J.
2544 S. 65th Street
Milwaukee, Wisconsin 53219
Phone: (414) 541-0238 Class: 3
Parish: St. Rita's (West Allis)
Studying for Milwaukee Diocese

Sturm, Fr. Michael
140 E. Davis Street
Beaver Dam, Wisconsin 53916
Phone: (414) 887-2814 Class: 6
Parish: St. Peter's
Studying for Milwaukee Diocese

Styberg, Jerome C.
1604 N. 48th Street
Milwaukee, Wisconsin 53208
Phone: (414) 453-7862 Class: 2
Parish: St. Sebastian's
Studying for Milwaukee Diocese

Tavera, Joseph, S.X.
6838 S. 51st Street
Franklin, Wisconsin 53132
Phone: (414) 421-0831 Class: 4
Studying for the Xaverian
Missionary Fathers

Taylor, John M.
320 Village Drive
Northlake, Illinois
Phone: (312) 562-7268 Class: 2
Parish: St. John Vianny's
Studying for Superior Diocese

Tearney, Thomas A.
941 West Eden Place
Milwaukee, Wisconsin 53221
Phone: (414) 483-1218 Class: 2
Parish: St. Helen's
Studying for Milwaukee Diocese

Teresinski, Leonard A.
R.R. No. 1
Coleman, Wisconsin 54112
Phone: (414) 897-3116 Class: 4
Parish: St. John's
Studying for Green Bay Diocese

Thielen, Jeffrey M.
819 Virginia Street
Racine, Wisconsin 53405
Phone: (414) 633-1651 Class: 1
Parish: St. Mary's
Studying for Milwaukee Diocese

Thimm, Edward W.
R.R. No. 1
Rubicon, Wisconsin 53078
Phone: (414) 673-4940 Class: 2
Parish: St. John's
Studying for Milwaukee Diocese

Tino, Robert F.
16 Rowe Street
Bloomfield, New Jersey 07003
Phone: (201) 743-9522 Class: 3
Parish: St. Catherine's (Racine)
Studying for Milwaukee Diocese

Trainor, Michael G.
916 6th Street
Beloit, Wisconsin 53511
Phone: (608) 362-3140 Class: 3
Parish: St. Jude's
Studying For Madison Diocese

Tully, James J. S.X.
6838 S. 51st Street
Franklin, Wisconsin 53132
Phone: (414) 421-0831 Class: 1
Studying for the Xaverian
Misionary Fathers

Twombly, Daniel F.
2015 W. High Street
Racine, Wisconsin 53404
Phone: (414) 632-2311 Class: 2
Parish: Sacred Heart
Studying for Milwaukee Diocese

Van Abel, John W.
1115 Niagara Street
Waukesha, Wisconsin 53186
Phone: (414) 542-1135 Class: 3
Parish: St. Joseph's
Studying for Milwaukee Diocese

Van Beek, Alois R.
R.R. No. 3
West Bend, Wisconsin 53095
Phone: (414) 334-2786 Class: 2
Parish: Immaculate Conception
Studying for Milwaukee Diocese

Van Beek, Fr. Dennis E.
213-A Wilson Avenue
West Bend, Wisconsin 53095
Phone: (414) 334-5963 Class: 6
Parish: Immaculate Conception
Studying for Milwaukee Diocese

Van Caster, John L.
P.O. Box 171
Wausaukee, Wisconsin 54177
Phone: (715) 856-3131 Class: 2
Parish: St. Augustine's
Studying for Green Bay Diocese

Vanden Boogaard, John
308 S. Willow Street
Kimberly, Wisconsin 54136
Phone: (414) 788-3072 Class: 5
Parish: Holy Name
Studying for Green Bay Diocese

Verberg, Richard R.
6183 N. 36th Street
Milwaukee, Wisconsin 53209
Phone: (414) 461-2125 Class: 5
Parish: St. Albert's
Studying for Milwaukee Diocese

Verwoert, Robert H.
5692 Cardinal Court
Greendale, Wisconsin 53129
Phone: (414) 421-2026 Class: 4
Parish: St. Alphonsus'
Studying for Milwaukee Diocese

Vichich, Michael T.
401 Agate Street
Houghton, Michigan 49931
Phone: (906) 482-3723 Class: 2
Parish: St. Ignatius Loyola's
Studying for Marquette Diocese

Viste, John S.
Route 5
Sturgeon Bay, Wisconsin 54235
Phone: (414) 743-5395 Class: 1
Parish: Corpus Christi
Studying for Green Bay Diocese

Vogelsang, Donald E.
2218 Salisbury Road
West Bend, Wisconsin 53095
Phone: (414) 334-2906 Class: 1
Parish: Immaculate Conception
Studying for Milwaukee Diocese

Wagner, Jerome
1616 Huron Avenue
Sheboygan, Wisconsin 53081
Phone: (414) 452-2279 Class: 3
Parish: Holy Name
Studying for Milwaukee Diocese

Walczyk, Gregory A.
6400 W. Wilbur Avenue
Milwaukee, Wisconsin 53220
Phone: (414) 543-7072 Class: 2
Parish: St. Gregory The Great
Studying for Milwaukee Diocese

Walter, Charles W. III
1372 Bobolink Lane
West Bend, Wisconsin 53095
Phone: (414) 334-4769 Class: 1
Parish: St. Frances Cabrini's
Studying for Milwaukee Diocese

Walter, Wayne L.
P.O. Box 205
Stanberry, Missouri 64489
Phone: (816) 783-2983 Class: 3
Parish: St. Peter's (Kansas City)
Studying for St. Joseph Diocese

Wehr, Joseph J.
18919 W. Cleveland Avenue
New Berlin, Wisconsin 53151
Phone: (414) 547-5491 Class: 2
Parish: Holy Apostles'
Studying for Milwaukee Diocese

Wenig, Laurin J.
2206 N. 119th Street
Wauwatosa, Wisconsin 53226
Phone: (414) 476-9357 Class: 2
Parish: St. Mary's (Elm Grove)
Studying for Milwaukee Diocese

Weyers, Lyle M.
Route No. 1
Seymour, Wisconsin 54165
Phone: (414) 833-6093 Class: 1
Parish: St. John The Baptist's
Studying for Green Bay Diocese

Witt, Paul K.
3500 Frost Court
Lincoln, Nebraska 68510
Phone: (402) 435-5566 Class: 4
Parish: St. Theresa's
Studying for Lincoln Diocese

Ziegler, Roger H.
405 N. 72nd Street
Milwaukee, Wisconsin 53213
Phone: (414) 453-4236 Class: 2
Parish: St. Anthony of Padua's
Studying for Madison Diocese

Zimmer, Dale P.
500 East 9th Street South
Ladysmith, Wisconsin 54848
Phone: ( ) 532-5148 Class: 1
Parish: Our Lady of Sorrows
Studying for Superior Diocese

Zintek, Arthur H.
Box 315
Richfield, Wisconsin
Phone: (414) 628-1938 Class: 2
Parish: St. Mary's
Studying for Milwaukee Diocese

Zinthefer, Fr. Neil G.
3422 N. 37th Street
Milwaukee, Wisconsin 53216
Phone: (414) 871-8396 Class: 6
Parish: St. John Nepomuc's
Studying for Milwaukee Diocese

Zwettler, Stephen J.
4605 Odana Road
Madison, Wisconsin 53711
Phone: (608) 238-6630 Class: 1
Parish: Queen of Peace
Studying for Madison Diocese

Zwicky, Stephen J.
146 E. Rees Street
Fond Du Lac, Wisconsin 54935
Phone: (414) 921-2849 Class: 1
Parish: St. Mary's
Studying for Milwaukee Diocese

CLASS 1 . . . . . JUNIORS
CLASS 2 . . . . . SENIORS
CLASS 3 . . . . . PRE-PASTORAL

CLASS 4 . . . . . I PASTORAL
CLASS 5 . . . . . II PASTORAL
CLASS 6 . . . . . III PASTORAL

SELECCIONADOS Y BRAVOS TOROS
D. ANTONIO PEREZ DE SAN FERNANDO
PEDRO MARTINEZ "PEDRES"
DIEGO PUERTA
"EL CORDOBES"

"You, Ed Bogusz, are a priest forever!"

Fr. Edward A. Bogusz

Ordained a priest:
5/24/69

Died: 6/9/69

On may 24, 1969, twenty-four men were ordained for service to God's people in the Archdiocese of Milwaukee. One of th number was to know the joy of that service for only fifteen days. The mystery of death is never far removed, but there a times when it presents itself with extraordinary emphasis. It did so to the faculty and students of St. Francis Seminary never before in memory on the 9th of June, 1969, with the announcement of the tragic death of Father Edward A. Bogu

Divine Providence moves in its own way, working the will of God in mystery. It is always a delicate process trying to read final intent, but it can be greatly helpful to make the attempt. The twenty-four men of 1969 have forged a remarkably stro bond of mutual concern and brotherhood. This tragic event will draw them still closer together in their common purpo One of their brothers was called to God even before he assumed his burden for the cause of Christ. That leaves twenty-thr to turn their dreams into reality. The quality is high and their determination is great. They will succeed in even grea measure now, for the constant memory of their transferred brother will inspire in them an even greater sensitivity to Go plan. Their faith will assure them of the continuation of their bond of love with Edward Bogusz, and of his continu concern that they accomplish for The Master the work that otherwise would have been his. Such is the glory; such can be t pain of genuine brotherhood!

"Coming to perfection in so short a while, he achieved long life; his soul being pleasing to the Lord, He has taken him quick from the wickedness around him. Yet people look on, uncomprehending; it does not enter their heads that grace and mer await the chosen of the Lord."

wisdom 4: 13–

And we will never forget you.